TO LET

£1,700 Per Calendar Month

Llys Mount Middleton Road, Oswestry, Shropshire, SY11 2LH

An attractively presented detached period home boasting substantially proportioned and recently modernised living accommodation, alongside a range of character features, generous gardens, and ample driveway parking, enviably situated in a private position within Oswestry.

TO LET

- Characterful Period Home
- Detached
- Circa 2,000 sq ft
- Ample Parking
- Attractive Gardens
- Private Setting

DESCRIPTION

An impressive and substantial detached period residence offering well-proportioned accommodation extending to approximately 1,999 sq. ft., combining attractive original architectural character with a number of well-considered contemporary improvements. The accommodation includes a welcoming reception hall, generous living room, separate dining room, modern kitchen, utility and boot room, together with four bedrooms and two bathrooms arranged over the first floor. Large windows and bay features provide particularly good levels of natural light, while the elevated position affords attractive far-reaching views from a number of the first-floor rooms.

The house stands within a generous and established garden, predominantly laid to lawn and bordered by mature hedging, trees and shrubs which provide a pleasant degree of privacy. A broad driveway provides ample off-road parking, while the gardens offer excellent space for outdoor entertaining and family use.

SITUATION

Llys Mount is situated in a tucked away and elevated position within a popular residential area on the edge of the historic market town of Oswestry. The property benefits from a particularly accessible setting, being within easy reach of the town centre, whilst also enjoying nearby open green spaces and countryside walks.

Oswestry provides a respectable range of amenities, including Schools, Supermarkets, Restaurants, Public Houses, Leisure Facilities and Independent Shops, together with a vibrant community atmosphere. Excellent transport links are available via the nearby A5, allowing straightforward access to the larger centres of Shrewsbury, Wrexham and Chester, whilst a wealth of scenic walking routes can be found throughout the surrounding Shropshire and Welsh border countryside.

SCHOOLING

The property lies within close proximity to a number of well-regarded educational facilities, with Oswestry School, one of the earliest founded in England, located around 0.2 miles away; further to this are a wide number of both state and private schools, including Moreton Hall, The Marches School, Ellesmere College, The Meadows Primary, and Packwood Haugh School.

DIRECTIONS

From our Oswestry office, proceed north-east along Church Street before bearing left onto Willow Street. Continue for a short distance and turn left onto Welsh Walls, following the road onto Upper Brook Street and then Lower Brook Street. Turn left onto Roft Street and, at the crossroads, continue straight ahead onto Middleton Road. Pass the doctor's surgery on the right and proceed over the railway bridge. At the mini-roundabout, bear left to remain on Middleton Road and continue for approximately a quarter of a mile. Proceed straight over the next two mini-roundabouts onto Cabin Lane, passing the Select and Save shop on the left. Take the first right onto Prince Charles Road and, at the T-junction, turn right. Immediately enter the one-way section, pass two semi-detached dormer bungalows and turn right onto the shared driveway. Continue to the top of the driveway, where the property will be found.

W3W

///skis.recently.surprises

THE PROPERTY

A covered entrance opens into an impressive reception hall, centred around an attractive period staircase and providing access to the principal ground-floor rooms.

2 Reception Room/s

4 Bedroom/s

2 Bath/Shower Room/s

The main living room is an especially generous reception space, extending across the side of the house and featuring a broad arrangement of glazed doors and windows overlooking and opening onto the garden. A separate dining room provides an equally well-proportioned formal entertaining space, enhanced by a large bay window.

The kitchen has been comprehensively modernised with a range of contemporary fitted units and extensive work surfaces, complemented by a separate utility room. A useful boot room and ground-floor WC complete the accommodation at this level.

The first floor is arranged around a central landing and provides four well-proportioned bedrooms. Several of the rooms benefit from particularly impressive windows and elevated outlooks, with the principal bedrooms offering excellent proportions. The accommodation is served by two well-appointed bathroom/shower rooms, including a stylish contemporary family bathroom with separate shower and bath.

OUTSIDE

The property is approached over a broad driveway providing extensive parking and turning space immediately to the front and side of the house. The driveway is shared, with access retained for residents of the properties to the rear.

The principal gardens are predominantly laid to lawn and form an attractive setting around the property, enclosed and screened by established hedging, mature specimen trees and varied shrub planting. The lawn provides ample space for recreation, while a seating and dining area immediately adjoining the house creates an ideal setting for outdoor entertaining.

The mature boundaries give the garden a pleasing sense of privacy, while the established trees provide considerable visual interest. From the upper floor there are attractive long-distance views across the surrounding area towards the countryside beyond.

LOCAL AUTHORITY

Shropshire County Council

COUNCIL TAX

The property is shown as being within council tax band E on the local authority register.

SERVICES

The property is served by mains water, electric, gas, and drainage.

N.B.

Both the electricity and gas charges will be met by the landlord in the first instance and re-charged to the tenant on a monthly basis.

The rent is inclusive of external window cleaning and grass/hedge cutting during the summer months.

FURNISHINGS

A number of the furnishings are available for use within the property, namely the freestanding wardrobes and the dining table/chairs.

HOLDING DEPOSIT

A holding deposit equal to one week's rent will be due upon application.

SECURITY DEPOSIT

A security deposit equal to five weeks' rent will be due to be held by the DPS.

TERMS

The property will be offered on an APT and we anticipate being able to offer occupancy for around 12 months.

Pets to be declared prior to viewing.

VIEWINGS

By appointment through Halls, 20 Church St, Oswestry SY11 2SP.

TO LET

Llys Mount Middleton Road, Oswestry, Shropshire, SY11 2LH

Approximate Area = 185.70 sq. m. / 1998.82 sq. ft.
Ground Floor = 98.56 sq. m. / 1060.84 sq. ft.
First Floor = 87.14 sq. m. / 937.97 sq. ft.
For identification only - Not to scale

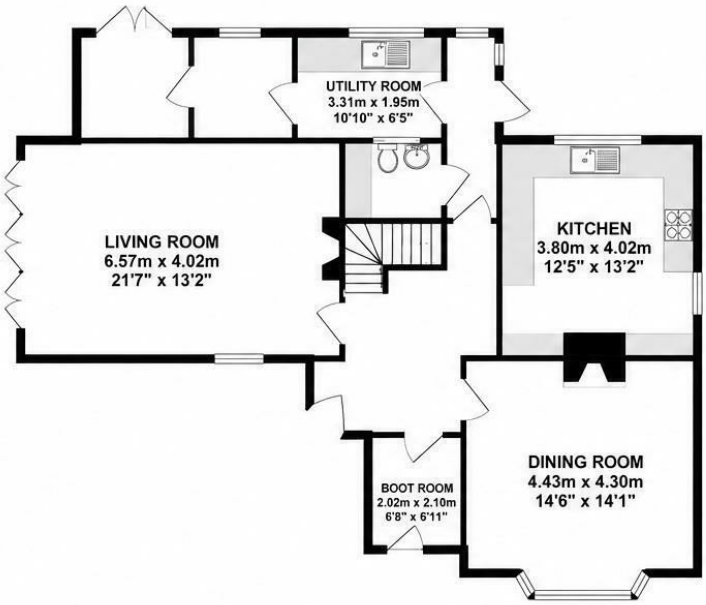

GROUND FLOOR

FIRST FLOOR

Whilst every attempt has been made to ensure the accuracy of the floorplan contained here, measurements of doors, windows, rooms and any other items are approximate and no responsibility is taken for any error, omission or mis-statement. This plan is for illustrative purposes only and should be used as such by any prospective purchaser. The services, systems and appliances shown have not been tested and no guarantee as to their operability or efficiency can be given.
Made with Metropix ©2025

Certified Property Measurer

Floor plan produced in accordance with RICS Property Measurement Standards Incorporating International Property Measurement Standards (IPMS2 Residential).

Property to sell? We would be delighted to provide you with a free no obligation market assessment of your existing property. Please contact your local Halls office to make an appointment. **Mortgage/ financial advice.** We are able to recommend a completely independent financial advisor, who is authorised and regulated by the FCA. Details can be provided upon request. **Do you require a surveyor?** We are able to recommend a completely independent chartered surveyor. Details can be provided upon request.

Energy Performance Ratings

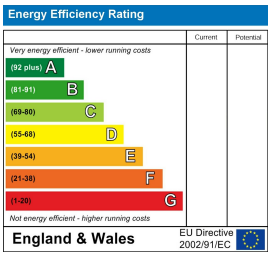

01691 670 320

Oswestry Lettings
20 Church Street, Oswestry, SY11 2SP

IMPORTANT NOTICE. Halls Holdings Ltd and any joint agents for themselves, and for the Vendor of the property whose Agents they are, give notice that: (i) These particulars are produced in good faith, are set out as a general guide only and do not constitute any part of a contract (ii) No person in the employment of or any agent of or consultant to Halls Holdings has any authority to make or give any representation or warranty whatsoever in relation to this property (iii) Measurements, areas and distances are approximate, Floor plans and photographs are for guidance purposes only (photographs are taken with a wide angled / zoom lenses) and dimensions shapes and precise locations may differ (iv) It must not be assumed that the property has all the required planning or building regulation consents. Halls Holdings,Bowmen Way, Shrewsbury, Shropshire SY4 3DR. Registered in England 06597073.