



Atwell Martin |

46, Falstaff Court King Edward Close,
£245,000

🛏️ 3 🚿 2 🚗 1



- Three Bedrooms

- No Chain

- Ensuite

- Three Floors

- Allocated Parking

- Close To Town

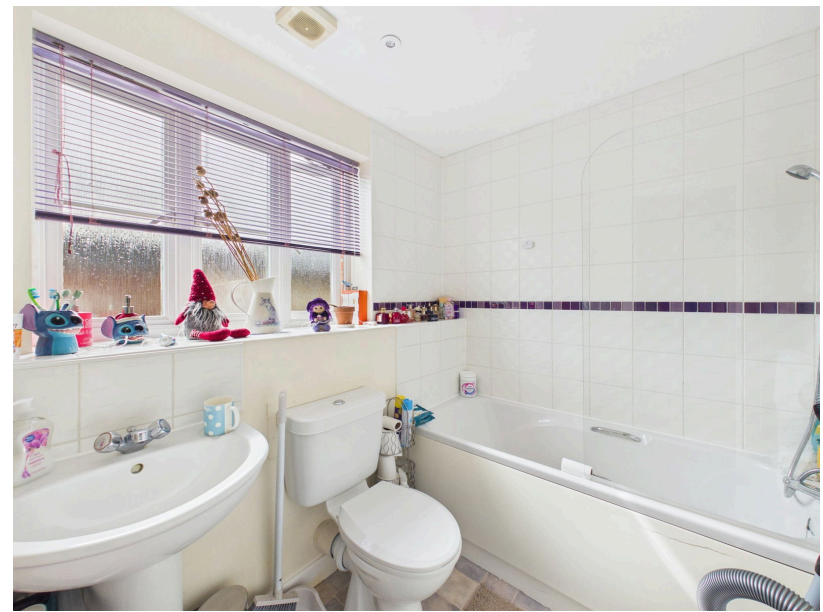



NO CHAIN! Welcome to Falstaff Court a three bedroom family home situated within walking distance of the town centre and local amenities. The property boasts spacious living over three floors, creating space for all and allowing versatile living options. With three good sized bedrooms, including a primary bedroom suite with dressing area and ensuite as well as a low maintenance landscaped rear garden and allocated parking this property is perfect for first time buyers.

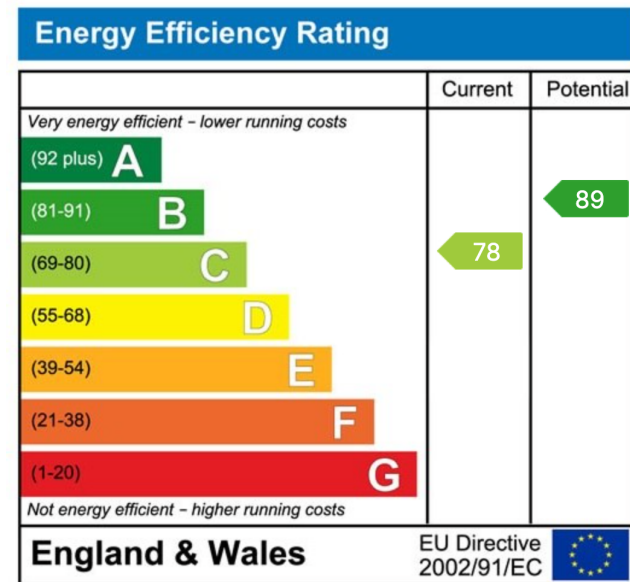

Email: res.calne@atwellmartin.co.uk

Tel: 01249 813813

The particulars are set out as a general outline only for the guidance of intended purchasers or lessors, and do not constitute, any part of a contract. Nothing in these particulars shall be deemed to be a statement that the property is in good structural condition or otherwise not that any of the services, appliances, equipment of facilities are in good working order. Purchasers should satisfy themselves of this prior to purchasing.