



enfields

Enfields Hythe
3 Marsh Parade,
Hythe, Southampton
Hampshire, SO45 6AN
023 8084 9210
en@enhythe.co.uk | www.enhythe.co.uk

enfields

Redcote Close, Southampton, SO18 5SU

£1,500,000

🛏 0 🚗 0 🚘 0



- Development Opportunity
- Prime Location In Bitterne Village
- Large Private Development
- Ample Parking Facilities
- Viewing Highly Recommended





REDCOTE CONVENT. - SOUTHAMPTON
Existing Ground Floor Plan

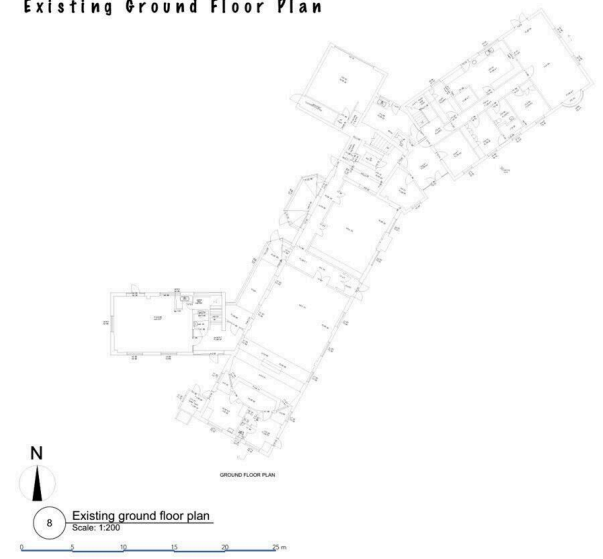

DEVELOPMENT OR CONVERSION OPPORTUNITY

Redcote Convent is a substantial and extensive former convent, set within mature and private grounds, offering a rare opportunity to acquire a distinctive property in a highly sought-after location.

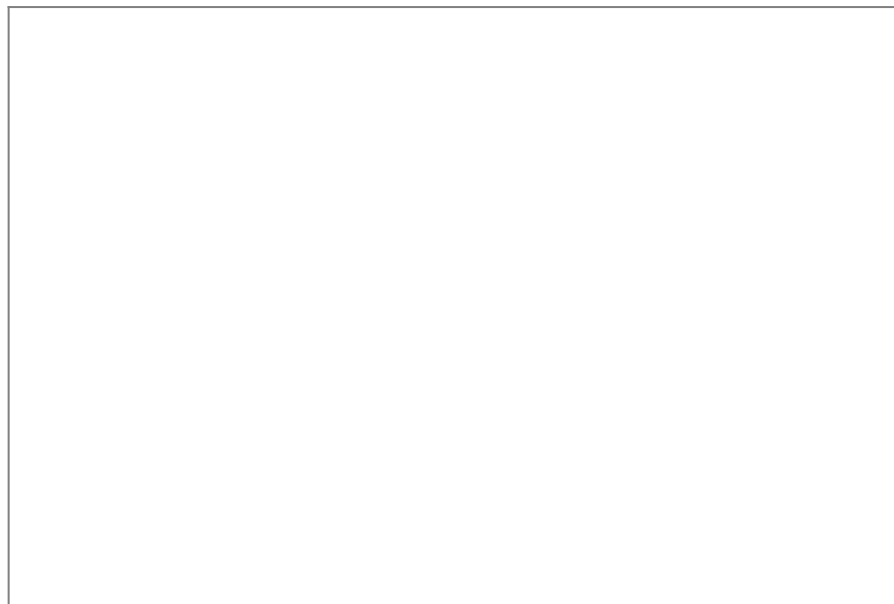

www.enfields-southampton.co.uk



It is Enfields policy to respect any sole agency currently in force and we would not be able to commence marketing until this has expired or been terminated. If you fail to terminate any previous agreement you could be liable for two sets of fees. Enfields Hythe is a trading name of YTF LTD Registered office: 345 Shirley Road, Southampton, Hampshire, England, SO15 3JD. Company Registration No: 10459987. VAT Registration No: 281 2975 81.

Enfields Lettings - Embley Management LTD T/A Enfields. Registered Address: 345 Shirley Road, Southampton, Hampshire, England, SO15 3JD. Company Registration No: 14847604. VAT Registration No: 439 8546 45.