



2-7, BLOSSOM CLOSE

Victoria Road RG10



AN OPPORTUNITY TO ACQUIRE A NEWLY BUILT HOME

A beautifully presented semi-detached home blending classic cottage charm with contemporary design over three floors.

Scheduled for completion in November 2026.



Local Authority: Wokingham Borough Council

Council Tax band: TBC

Tenure: Freehold

Services: All mains services

The Computer Generated Images shown are for illustrative purposes only and not to be relied upon

Guide price : £1,000,000



BLOSSOM CLOSE

The property forms part of the exclusive Palatine development of just eight thoughtfully designed homes.

The ground floor has been thoughtfully designed for modern living, featuring underfloor heating throughout and a stunning open-plan kitchen/dining area. Inspired by traditional country aesthetics, the kitchen is finished to a high standard and complemented by large-format porcelain tiled flooring, creating a bright and elegant space perfect for both everyday family life and entertaining.

The separate living room provides a cosy retreat, enhanced by timber-effect flooring which adds warmth and character. A painted timber staircase further highlights the home's quality finish and attention to detail.



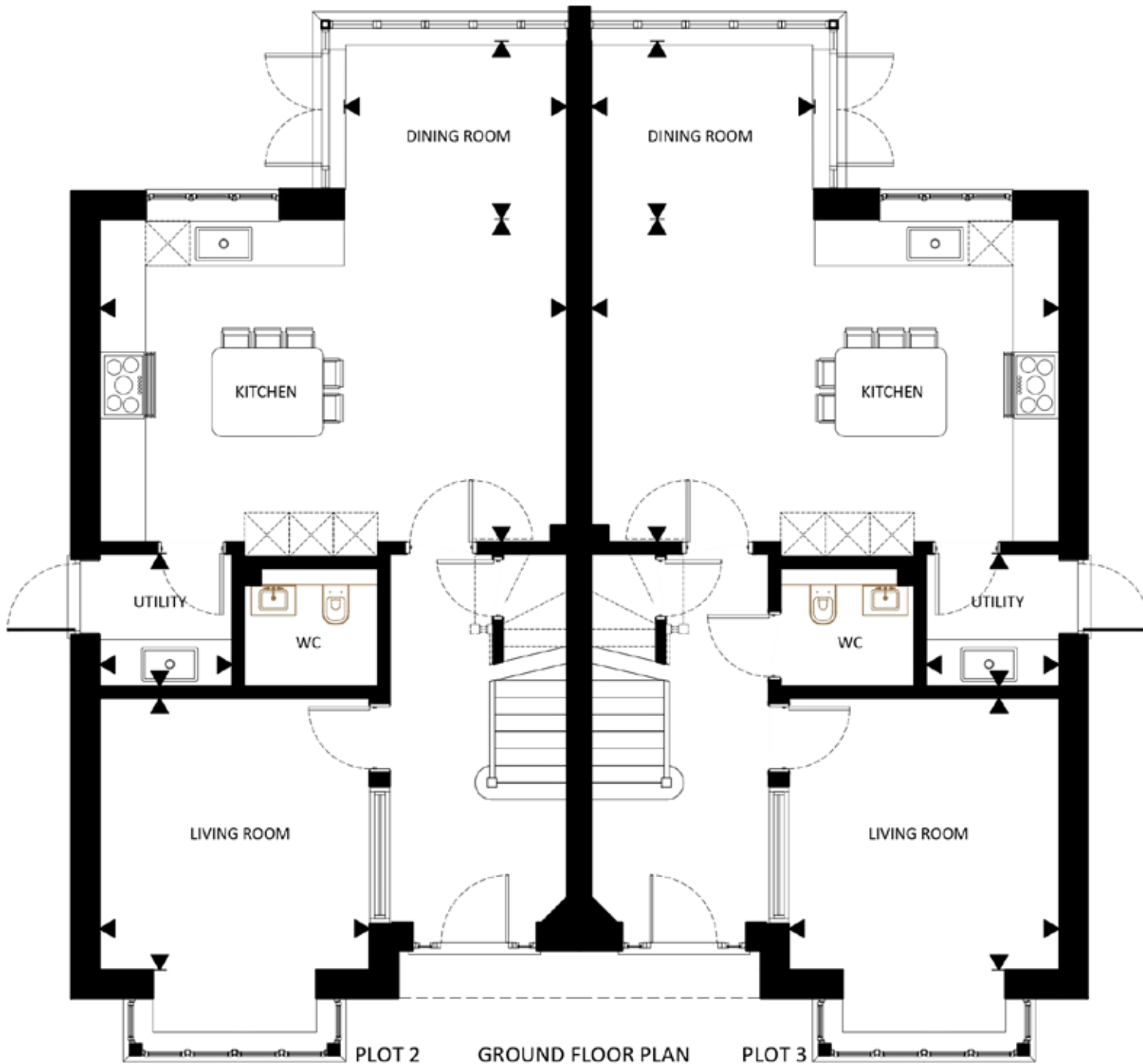

hpatchitects are prior permission.
 Do not scale from this drawing, other than for Local Authority Planning purposes.
 This drawing is to be read in conjunction with all relevant consultants, specialist manufacturers drawings and specifications.
 Any discrepancies in dimensions or details on or between these drawings should be drawn to our attention.
 All dimensions are in millimetres unless noted otherwise.
 Any conveyed information incorporated within this drawing cannot be guaranteed as accurate unless confirmed by field dimension.

ROOM DIMENSIONS TABLE - PLOTS 2 & 3		
LOCATION		
LIVING ROOM	3654 x 3676	12'-0" x 12'-1"
KITCHEN	6318 x 4360	20'-9" x 14'-4"
DINING	3014 x 2402	9'-11" x 7'-11"
UTILITY	1802 x 1800	5'-11" x 5'-11"
BEDROOM 1	3654 x 5596	12'-0" x 18'-4"
BEDROOM 2	3654 x 4421	12'-0" x 14'-6"
BEDROOM 3	3435 x 5487	11'-3" x 18'-0"

No.	Date	Description	By
R2	12.04.25	SCREEN ADDED TO LIVING ROOMS	SS
R1	28.01.25	PRELIMINARY ISSUE	SS

FOR COMMENT



hpatchitecture.co.uk / 01344 752 271
 Manhattan House, 140 High Street, Crowthorne, Berkshire RG45 7AY

Client: **PALATINE HOMES**

Project: **VICTORIA ROAD, WARGRAVE**

Drawing: **PLOT 2&3 GROUND FLOOR SALES PLAN**

Scale: 1:50@A3	Date: 25/09/25	Drawn By:	Checked By:
Project No: 24.418	Drawing No: 200	Revision: P2	

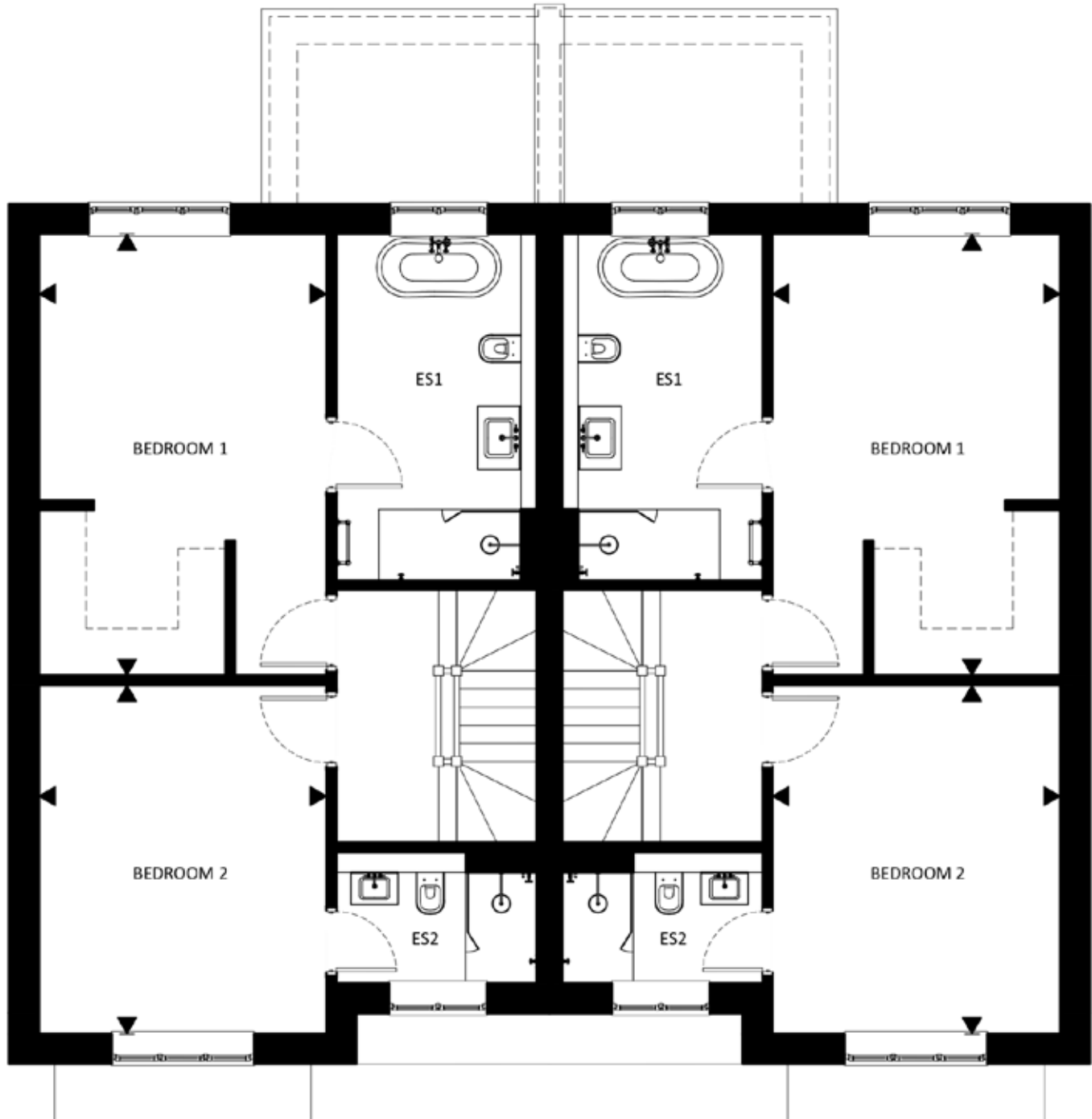

© This drawing is copyright and is not to be reproduced or disclosed to third parties without the architect's consent or permission.

Do not scale from this drawing, other than for Local Authority Planning purposes.

This drawing is to be read in conjunction with all relevant consultants, specialist manufacturers drawings and specifications.

Any discrepancies in dimensions or details on or between these drawings should be drawn to our attention.

All dimensions are in millimetres unless noted otherwise.

Any surveyed information incorporated within this drawing cannot be guaranteed as accurate unless confirmed by field dimension.

ROOM DIMENSIONS TABLE - PLOTS 2 & 3		
LOCATION		
LIVING ROOM	3654 x 3676	12'-0" x 12'-1"
KITCHEN	6318 x 4360	20'-9" x 14'-4"
DINING	3014 x 2402	9'-11" x 7'-11"
UTILITY	1802 x 1800	5'-11" x 5'-11"
BEDROOM 1	3654 x 5596	12'-0" x 18'-4"
BEDROOM 2	3654 x 4421	12'-0" x 14'-6"
BEDROOM 3	3435 x 5487	11'-3" x 18'-0"

No.	Date	Description	By
P1	24.01.20	PRELIMINARY ISSUE	SS

FOR COMMENT



hparchitecture.co.uk / 01344 752 271
Manhattan House, 140 High Street, Crowthorne, Berkshire RG45 7AY

Client: **PALATINE HOMES**

Project: **VICTORIA ROAD, WARGRAVE**

Drawing: **PLOT 2&3 FIRST FLOOR SALES PLAN**

Date: 1:50@A3	Date: 25/09/25	Drawn By:	Checked By:
---------------	----------------	-----------	-------------

PROJECT NO. 24.418	DRAWING NO. 201	VERSION P1
------------------------------	---------------------------	----------------------

© This drawing is copyright and is not to be reproduced or disclosed to third parties without hpaarchitecture's prior permission.
 Do not scale from this drawing, other than for Local Authority planning purposes.
 This drawing is to be read in conjunction with all relevant consultants, specialist manufacturers drawings and specifications.
 Any discrepancies in dimensions or details on or between these drawings should be drawn to our attention.
 All dimensions are in millimetres unless noted otherwise.
 Any surveyed information incorporated within this drawing cannot be guaranteed as accurate unless confirmed by fixed dimension.

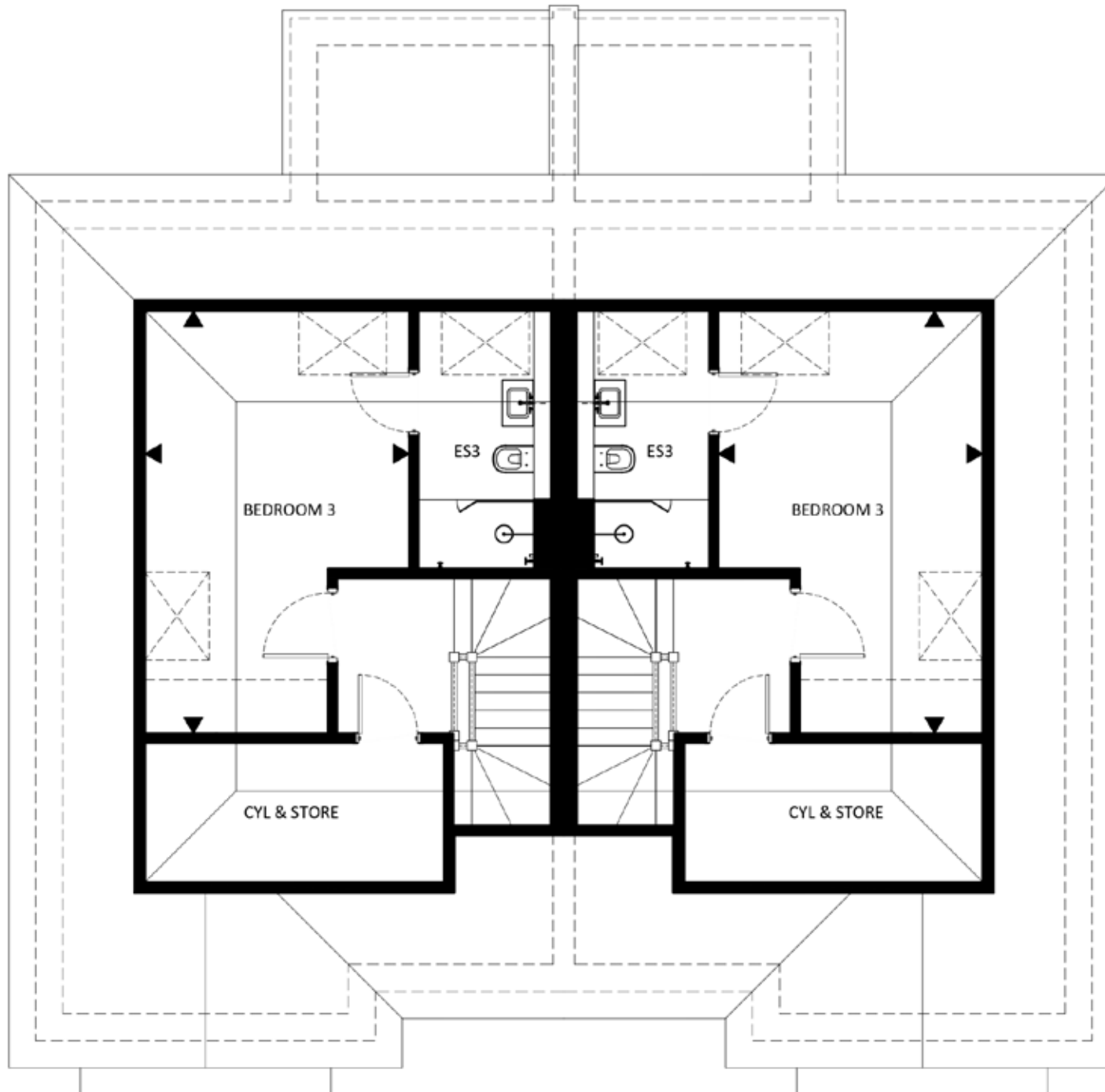

ROOM DIMENSIONS TABLE - PLOTS 2 & 3		
LOCATION		
LIVING ROOM	3654 x 3676	12'-0" x 12'-1"
KITCHEN	6318 x 4360	20'-9" x 14'-4"
DINING	3014 x 2402	9'-11" x 7'-11"
UTILITY	1802 x 1800	5'-11" x 5'-11"
BEDROOM 1	3654 x 5596	12'-0" x 18'-4"
BEDROOM 2	3654 x 4421	12'-0" x 14'-6"
BEDROOM 3	3435 x 5487	11'-3" x 18'-0"

No.	Date	Description	By
P1	16/01/25	PRELIMINARY ISSUE	SS

FOR COMMENT



hpaarchitecture.co.uk / 01344 752 271
 Manhattan House, 140 High Street, Crowthorne, Berkshire RG45 7AY

Client: **PALATINE HOMES**

Project: **VICTORIA ROAD, WARGRAVE**

Drawing: **PLOT 2&3 SECOND FLOOR SALES PLAN**

Scale: 1:50@A3	Date: 25/09/25	Drawn By:	Checked By:
----------------	----------------	-----------	-------------

Project No: 24.418	Drawing No: 202	Revision: P1
---------------------------	------------------------	---------------------

THE PROPERTY (CONTINUED)

Upstairs, the property offers three well-proportioned bedrooms. The principal bedroom is complete with a dressing room and a beautifully appointed ensuite bathroom featuring a separate shower. Bedroom two benefits from fitted wardrobes and its own ensuite shower room. Occupying the second floor, bedroom three is a fantastic space with its own ensuite and additional storage, perfect as a guest suite or home office.

Palatine Homes is a privately owned niche house building company, established to create aspirational homes to complement modern day 21st century living. With a unique vision for quality, imaginative design and technical perfection, our developments combine exterior charm and interior personality to create individual homes of distinction. With a company ethos to build high-quality bespoke homes in prime residential locations, Palatine are dedicated to building a lifestyle for their homeowners and put a strong focus on quality exterior materials, mature landscaping and luxurious interior design to achieve outstanding living space within all their homes.









Jason Applebey

01491 844 917

jason.applebey@knightfrank.com

Knight Frank Henley

20 Thameside

Henley-on-Thames RG9 2LJ

knightfrank.co.uk

Your partners in property

1. Particulars: These particulars are not an offer or contract, nor part of one. You should not rely on statements given by Knight Frank in the particulars, by word of mouth or in writing ("information") as being factually accurate about the property, its condition or its value. Neither Knight Frank nor any joint agent has any authority to make any representations about the property, and accordingly any information given is entirely without responsibility on the part of Knight Frank. 2. Material Information: Please note that the material information is provided to Knight Frank by third parties and is provided here as a guide only. While Knight Frank has taken steps to verify this information, we advise you to confirm the details of any such material information prior to any offer being submitted. If we are informed of changes to this information by the seller or another third party, we will use reasonable endeavours to update this as soon as practical. 3. Photos, Videos etc: The photographs, property videos and virtual viewings etc. show only certain parts of the property as they appeared at the time they were taken. Areas, measurements and distances given are approximate only. 4. Regulations etc: Any reference to alterations to, or use of, any part of the property does not mean that any necessary planning, building regulations or other consent has been obtained. A buyer must find out by inspection or in other ways that these matters have been properly dealt with and that all information is correct. 5. Fixtures and fittings: A list of the fitted carpets, curtains, light fittings and other items fixed to the property which are included in the sale (or may be available by separate negotiation) will be provided by the Seller's Solicitors. 6. VAT: The VAT position relating to the property may change without notice. 7. To find out how we process Personal Data, please refer to our Group Privacy Statement and other notices at <https://www.knightfrank.com/legals/privacy-statement>.

Particulars dated <Particularsdate>. Photographs and videos dated <Photodate>. All information is correct at the time of going to print. Knight Frank is the trading name of Knight Frank LLP. Knight Frank LLP is a limited liability partnership registered in England and Wales with registered number OC305934. Our registered office is at 55 Baker Street, London W1U 8AN. We use the term "partner" to refer to a member of Knight Frank LLP, or an employee or consultant. A list of members names of Knight Frank LLP may be inspected at our registered office. If you do not want us to contact you further about our services then please contact us by either calling 020 3544 0692, email to marketing.help@knightfrank.com or post to our UK Residential Marketing Manager at our registered office (above) providing your name and address.



**Knight
Frank**

