



RENA ANDRONICOU

exp

**5 Joseph Johnson Road,
£62,500**

 2  1  1

- No Onward Chain
- Mews Home
- Driveway parking for two cars
- Enclosed Rear Garden
- Contemporary Style Kitchen
- Beautifully presented throughout
- 25% Shared Ownership
- No Onward Chain
- Two Double bedrooms
- Modern



Situated in the sought after area of Wheelock, Sandbach, this beautifully presented Mews home is offered for sale under the popular shared ownership scheme.

Designed with both comfort and practicality, the property provides spacious and versatile accommodation comprising, hallway, modern contemporary style kitchen, spacious lounge, downstairs cloak room, two double bedrooms and family bathroom. To the outside there is driveway parking for two cars and an enclosed rear garden.

Located within easy reach of Sandbach town centre, local schools and transport links.



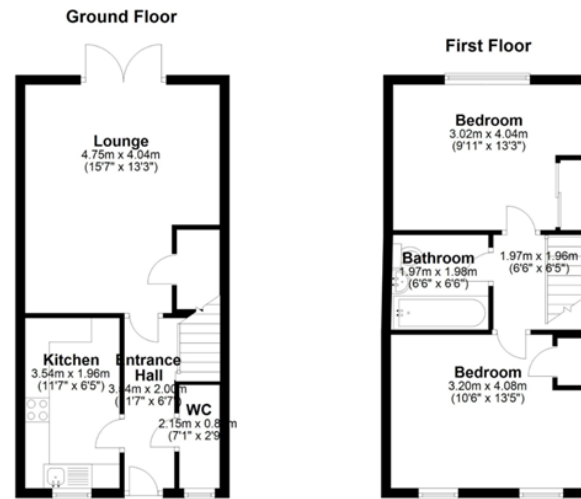

This floor plan is for illustrative purposes only and is not to scale. Where measurements are shown, these are approximate and should not be relied upon. Total square area includes the entirety of the property and any outbuildings/garages. Sanitary ware and kitchen fittings are representative only and approximate to actual position, shape and style. No liability is accepted in respect of any consequential loss arising from the use of this plan. Reproduced under license from easyProperty. All rights reserved.
Plan produced using PlanUp.



Energy Efficiency Rating		
	Current	Potential
Very energy efficient - lower running costs		
(92 plus) A		98
(81-91) B	85	
(69-80) C		
(55-68) D		
(39-54) E		
(21-38) F		
(1-20) G		
Not energy efficient - higher running costs		
England & Wales	EU Directive 2002/91/EC	

RENA ANDRONICOU

exp