

ASKING PRICE

£775,000

Kingsway

Petts Wood, BR51PN

PROPERTY SUMMARY

Located on one of Petts Woods most sought after tree lined roads is this fantastic 3 bedroom semi detached house.

Kingsway is the perfect opportunity to add your own stamp onto a property, increasing the value and making your dream family home.

The ground floor consists of a front reception room, kitchen, rear dining room leading to the conservatory.

The first floor boasts three good sized bedrooms, the family bathroom with separate W/C.

Externally the property benefits from a large driveway, garage and to the rear, 102 ft. garden.

3



1



2









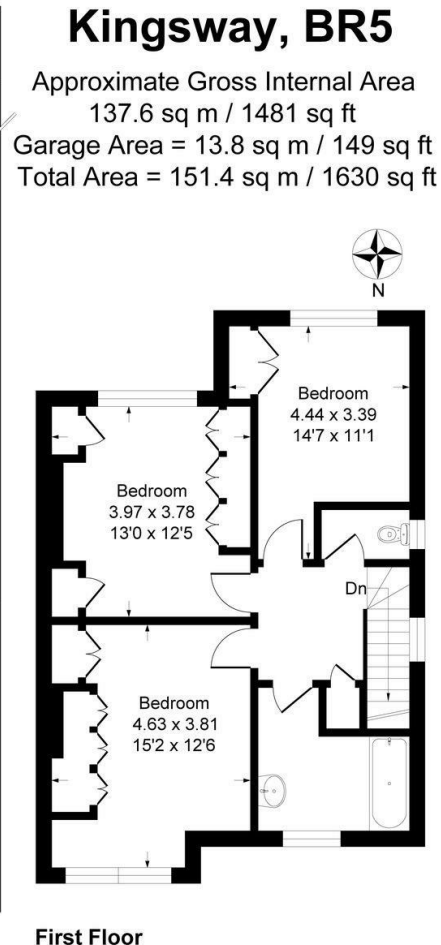
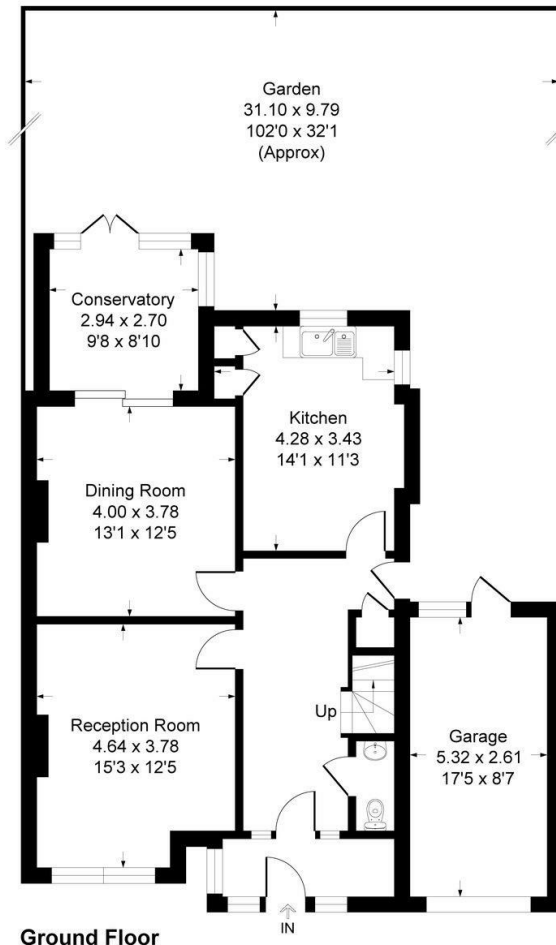

This plan is for layout guidance only. Not drawn to scale unless stated. Windows and door openings are approximate. Whilst every care is taken in the preparation of this plan, please check all dimensions, shapes and compass bearings before making any decisions reliant upon them.
Produced By Planpix

Kingsway, BR5

Approximate Gross Internal Area
137.6 sq m / 1481 sq ft
Garage Area = 13.8 sq m / 149 sq ft
Total Area = 151.4 sq m / 1630 sq ft

LOCAL AUTHORITY

TENURE

Freehold

EPC RATING:

D

COUNCIL TAX BAND

F

VIEWINGS

By prior appointment only

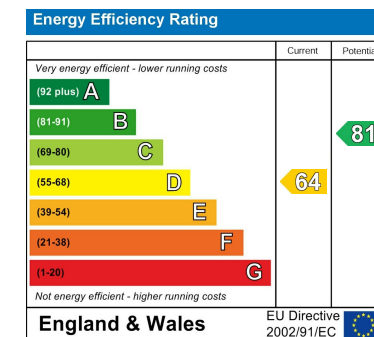

Agents Note: Whilst every care has been taken to prepare these particulars, they are for guidance purposes only. All measurements are approximate and are for general guidance purposes only and whilst every care has been taken to ensure their accuracy, they should not be relied upon and potential buyers/tenants are advised to recheck the measurements

OFFICE ADDRESS

1 Chatsworth Parade
Kent
BR5 1EF

OFFICE DETAILS

01689 806 770
infopw@sinclairhammelton.co.uk