



Salisbury Road, Queens Park, NW6

1 Bedrooms

£2,475 per month



LONDON ESTATES



WOODEN FLOORS | UNDER FLOOR HEATING | NEW KITCHEN | GREAT LOCATION | CLOSE TO TRANSPORT LINKS | DOUBLE GLAZED WINDOWS

Available Date: 29th August 2026

EPC Rating: C | Council Tax: C - £2,475 per month



LONDON ESTATES

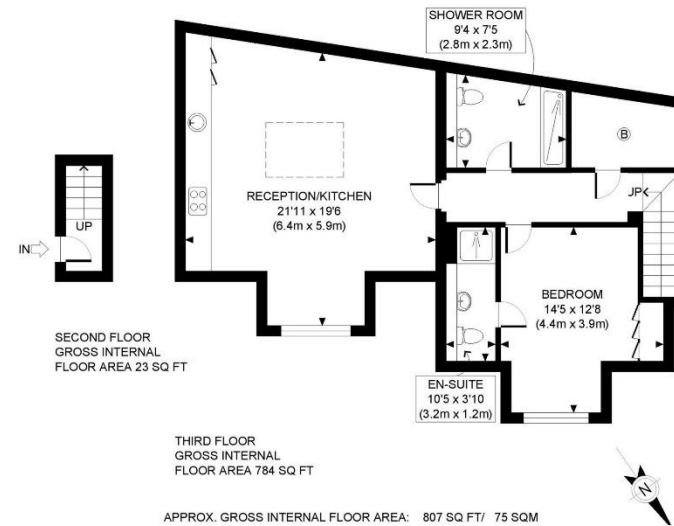

PROPERTY PHOTO PLANS.CO.UK
ONE STOP SHOP FOR PROPERTY MARKETING

This plan is for illustrative purposes only and should be used as such by any prospective client. Whilst every attempt has been made to ensure the accuracy of the Floor Plan contained here, measurements of the doors, windows, rooms and any other items are approximate and no responsibility is taken for any errors, omissions, or misstatement. The services, systems and appliances shown have not been tested and no guarantee as to the operability or efficiency can be given.