LIVING RESIDENTIAL



48 Byron Mews

Hampstead, London, NW3 2NQ

£2,150 Per Calendar Month

1 | 1 | 1 | D

One double bedroom ground floor flat in this lovely modern gated mews development. The property benefits from new wood flooring in the hallway, lounge and kitchen plus new carpet in the bedroom, reception room, fully fitted kitchen and full bathroom, shared rear patio with two other flats. Offered furnished basis with Off street parking space, situated close to all the local amenities Hampstead has to offer with its transport facilities, shops and restaurants. Council tax band - D and available from the 29/05/2026 -







Floor Plans

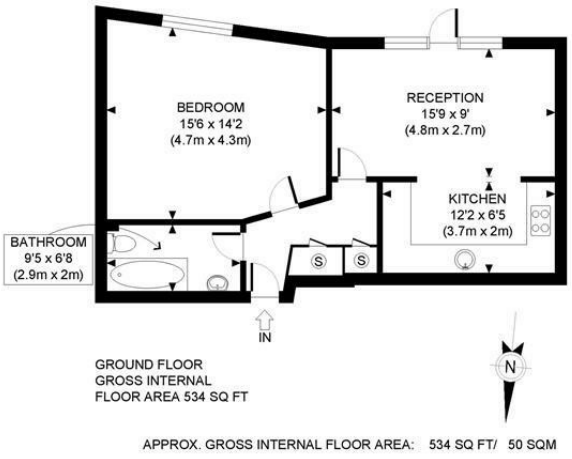

GROUND FLOOR
GROSS INTERNAL
FLOOR AREA 534 SQ FT

APPROX. GROSS INTERNAL FLOOR AREA: 534 SQ FT/ 50 SQM

PROPERTY PHOTO PLANS.CO.UK
ONE STOP SHOP FOR PROPERTY MARKETING

This plan is for illustrative purposes only and should be used as such by any prospective client.
Whilst every attempt has been made to ensure the accuracy of the Floor Plan contained here, measurements of the doors, windows, rooms and any other items are approximate and no responsibility is taken for any errors, omissions, or misstatement.
The services, systems and appliances shown have not been tested and no guarantee as to the operability or efficiency can be given.

Area Map

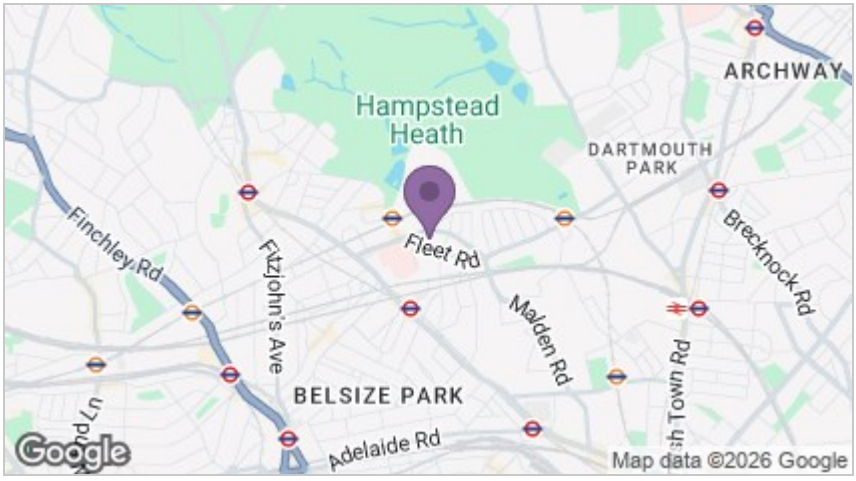

Energy Efficiency Graph

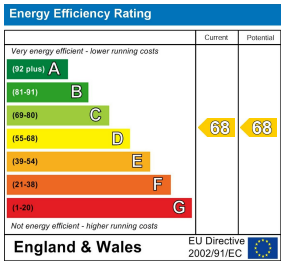

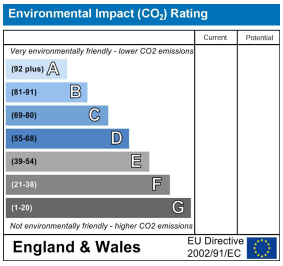

These particulars, whilst believed to be accurate are set out as a general outline only for guidance and do not constitute any part of an offer or contract. Intending purchasers should not rely on them as statements of representation of fact, but must satisfy themselves by inspection or otherwise as to their accuracy. No person in this firms employment has the authority to make or give any representation or warranty in respect of the property.

Living Residential Estate Agents 118 Fortune Green Road, London, NW6 1DH
020 7435 6066 | 01923 954884 | enquiries@livingresidential.com | www.livingresidential.com
Living Residential Ltd. Reg No. 4759344. Registered Office Address: 170 Finchley Road, Hampstead, London, NW3 6BP. Registered England and Wales.