STEPHENSON BROWNE

St. Pauls Street, Crewe

CW1 2QA

3 1 1 D

£950 PCM

Description

Welcome to this charming house located on St. Pauls Street in Crewe. This delightful property offers a comfortable living space making it an ideal home for families or those seeking a bit more room.

As you enter, you are greeted by a welcoming entrance hallway that leads you into the heart of the home. The property boasts two reception rooms, providing ample space for relaxation and entertaining guests. The newly fitted kitchen is a standout feature, designed with modern living in mind, and is perfect for those who enjoy cooking and hosting.

The house comprises three well-proportioned bedrooms, including two spacious doubles and a good-sized third bedroom. The layout is practical and functional, ensuring that every member of the household has their own space.

Outside, you will find a lovely lawned garden, This outdoor space adds to the overall appeal of the property, making it a perfect spot for family gatherings or quiet evenings.

In summary, this house on St. Pauls Street is a wonderful opportunity for anyone looking to settle in Crewe. With its generous living areas, modern kitchen, and inviting garden. Do not miss the chance to make this delightful property your new home.

Pets considered via written application.

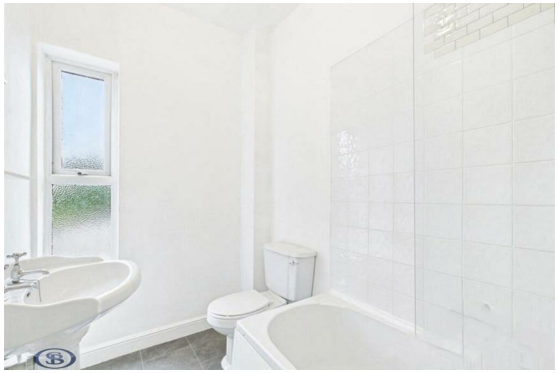

Viewing

Please contact our office using the details provided on the final page if you are interested in booking a viewing or require further information.

Floorplans

St. Pauls Street, Crewe

Ground Floor First Floor

This floor plan is for illustrative purposes only. It is not drawn to scale. Any measurements, floor areas (including any total floor area), openings and orientations are approximate. No details are guaranteed, they cannot be relied upon for any purpose and do not form any part of any agreement. No liability is taken for any error, omission or misstatement. A party must rely upon its own inspection(s). Powered by www.Propertybox.io

Area Map

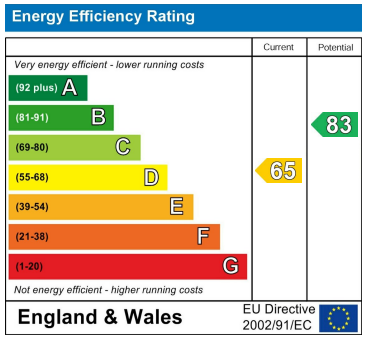

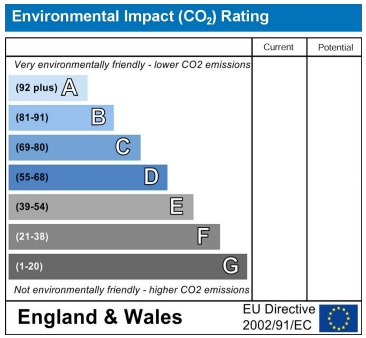

NOTICE: Stephenson Browne for themselves and for the vendors or lessors of this property whose agents they are give notice that: (1) the particulars are set out as a general guideline only for the guidance of intending purchasers or lessees, and do not constitute, nor constitute part of, an offer or contract; (2) all descriptions, dimensions, references to condition and necessary permissions for use and occupation, and other details are given in good faith and are believed to be correct but any intending purchasers or tenants should not rely on them as statements or representations of fact but must satisfy themselves by inspection or otherwise as to the correctness of each theme; (3) no person in the employment of Stephenson Browne has any authority to make representation or warranty whatever in relation to this property. (4) fixtures & fittings are subject to a formal list supplied by the vendors solicitors. **Referring to:** Move with Us Ltd **Average Fee:** £123.64