Dexters

London Property Professionals

White Heron Mews, TW11

£675,000

Rare to the market this modern home is located in a popular gated development in central Teddington. This house offers off street parking and no onward chain, not one to miss out on!

White Heron Mews is accessed via Park Lane. Ideal for transport links from Teddington mainline station and Bushy Park, Teddington High Street and the River Thames are all very close by.

Features

- Two Bedrooms
- No Onward Chain
- Gated Development
- Well Presented
- Communal Garden
- Excellent Location

White Heron Mews, TW11

There is a modern kitchen to the front of the property overlooking the development along with a downstairs cloakroom. To the rear of the property there is a spacious double reception room with space to entertain and this leads onto the conservatory which has lovely views of the communal gardens. There are two bedrooms to the first floor, both with fitted storage and a family bathroom.

The communal gardens is a quiet and tranquil space to enjoy moment from the High Street. The development also offers a pedestrian gate accessed from Park Road and Park Lane.

White Heron Mews, Teddington, TW11

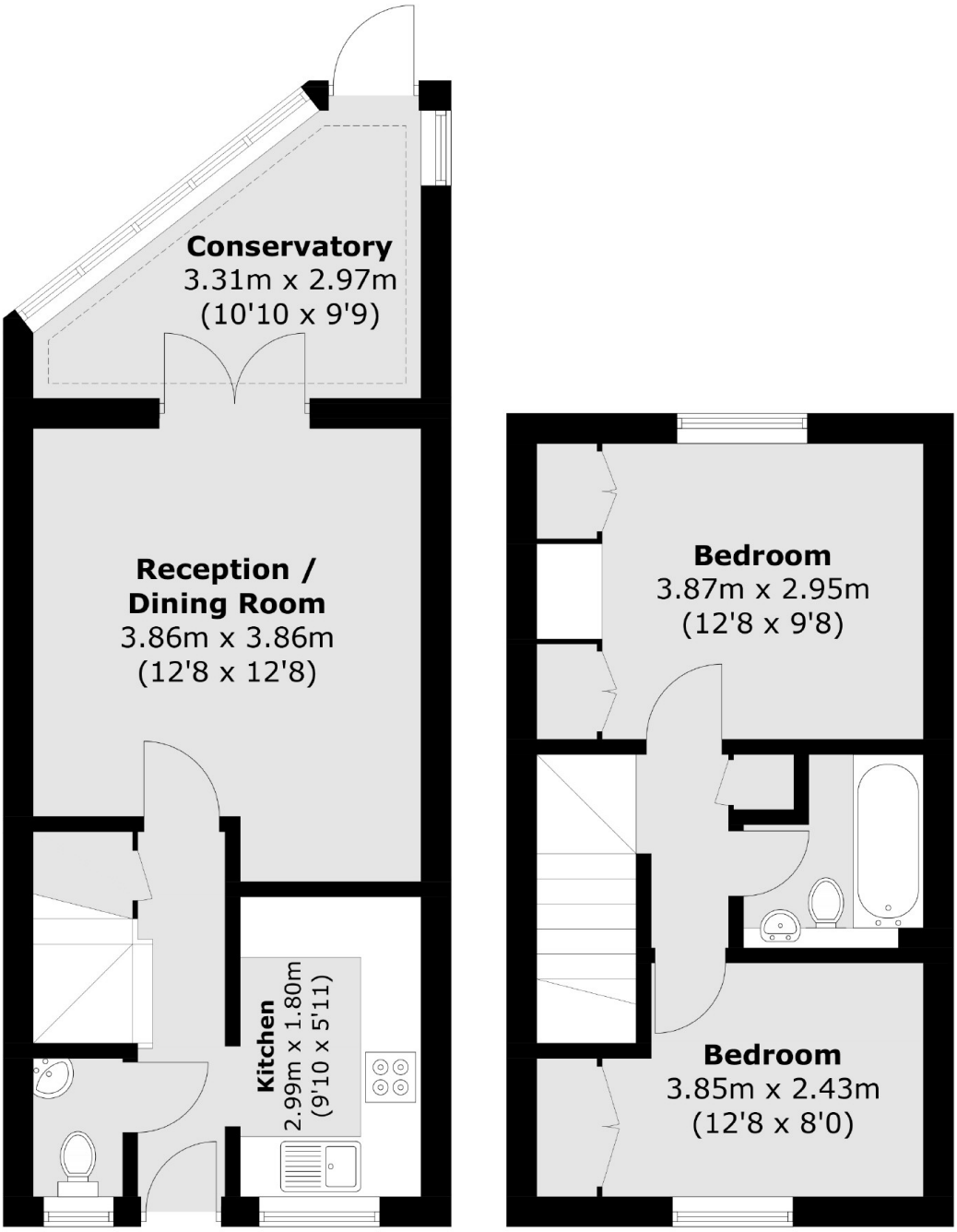

Ground Floor **First Floor**

Total area (approx.): 67.8 sq. m (729.8 sq. ft)

Dexters

Teddington
61 High Street
Teddington
TW11 8HA

Sales
020 8288 8288

Energy Rating: D. We aim to make our particulars both accurate and reliable. However they are not guaranteed; nor do they form part of an offer or contract. If you require clarification on any points then please contact us, especially if you're traveling some distance to view. Please note that appliances and heating systems have not been tested and therefore no warranties can be given as to their good working order.

RICS Regulated Estate Agent and Letting Agent

dexters.co.uk