



See More Online

KFB: Key Facts For Buyers

A Guide to This Property & the Local Area
Monday 30th March 2026



MILBOROUGH ROAD, YSTALYFERA, SWANSEA, SA9

Moving You

Moving You – South Wales
07717661188
andy.oneill@moving-you.co.uk
www.moving-you.co.uk





Property

Type:	Detached	Tenure:	Freehold
Bedrooms:	4		
Floor Area:	1,560 ft ² / 145 m ²		
Plot Area:	0.1 acres		
Year Built :	1900-1929		
Council Tax :	Band D		
Annual Estimate:	£2,441		
Title Number:	CYM4661		

Local Area

Local Authority:	Neath port talbot
Conservation Area:	No
Flood Risk:	
• Rivers	Very low
• Seas	Very low
• Surface Water	Low

Estimated Broadband Speeds (Standard - Superfast - Ultrafast)

16 mb/s	80 mb/s	- mb/s
		

Mobile Coverage: (based on calls indoors)



Satellite/Fibre TV Availability:



Gallery Photos

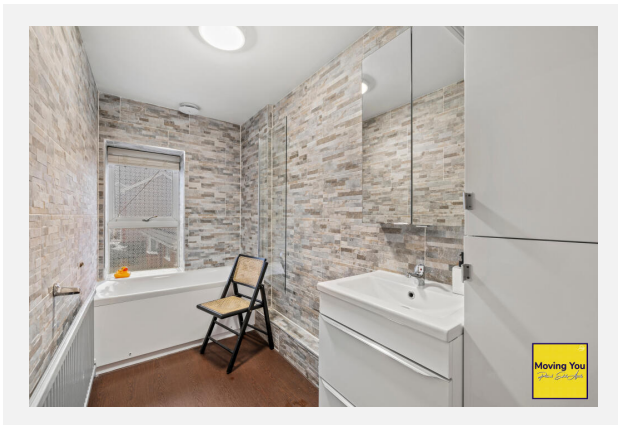
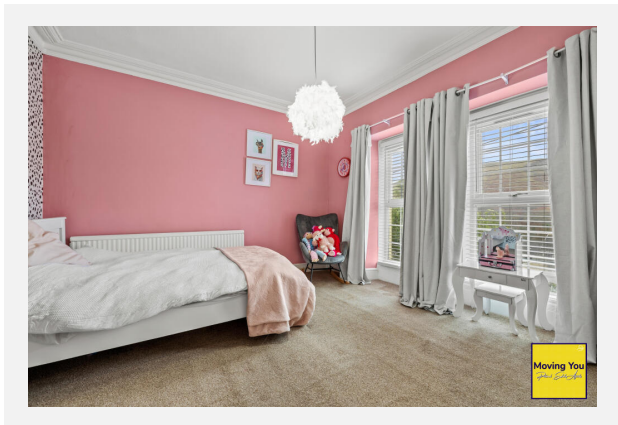
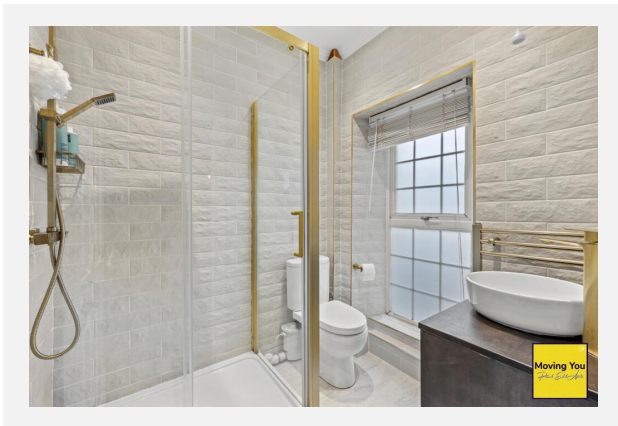
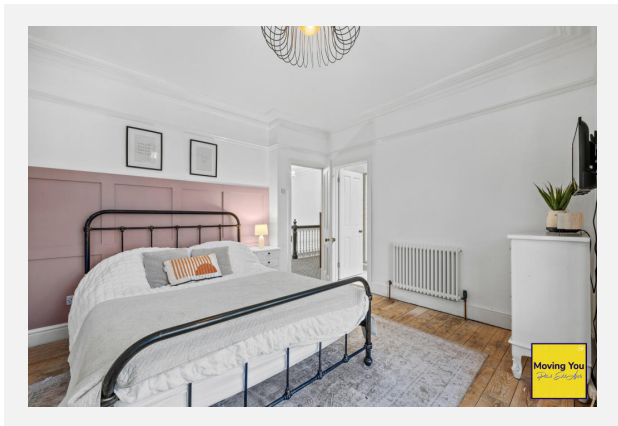
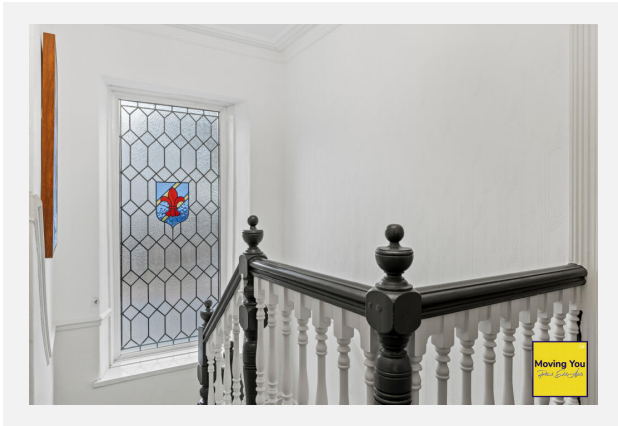

Gallery Photos



Gallery Photos

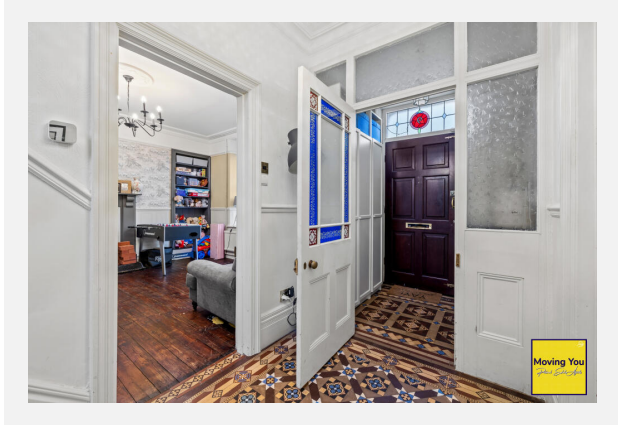

Gallery Photos

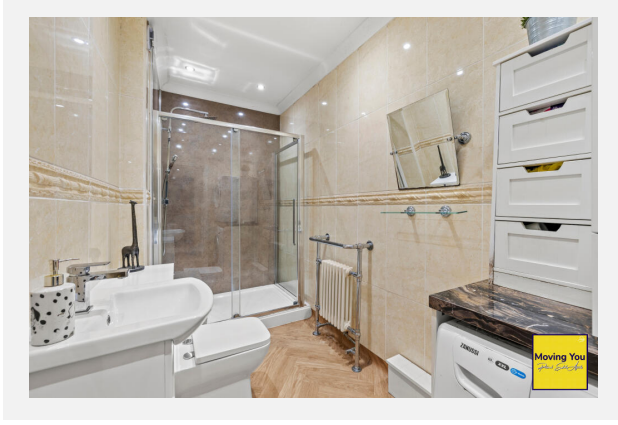
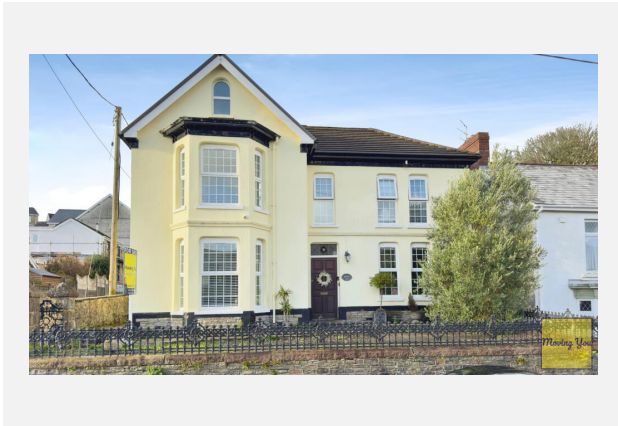
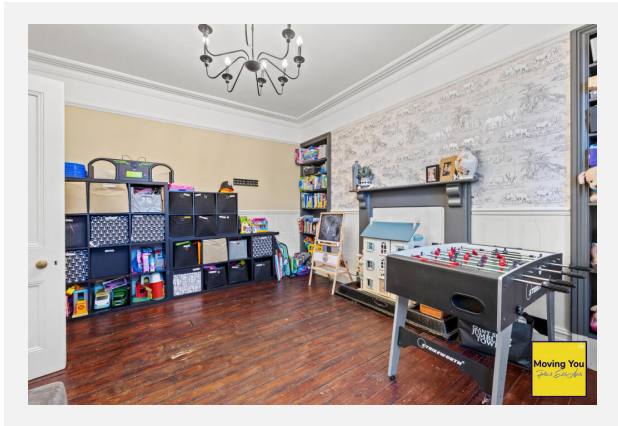

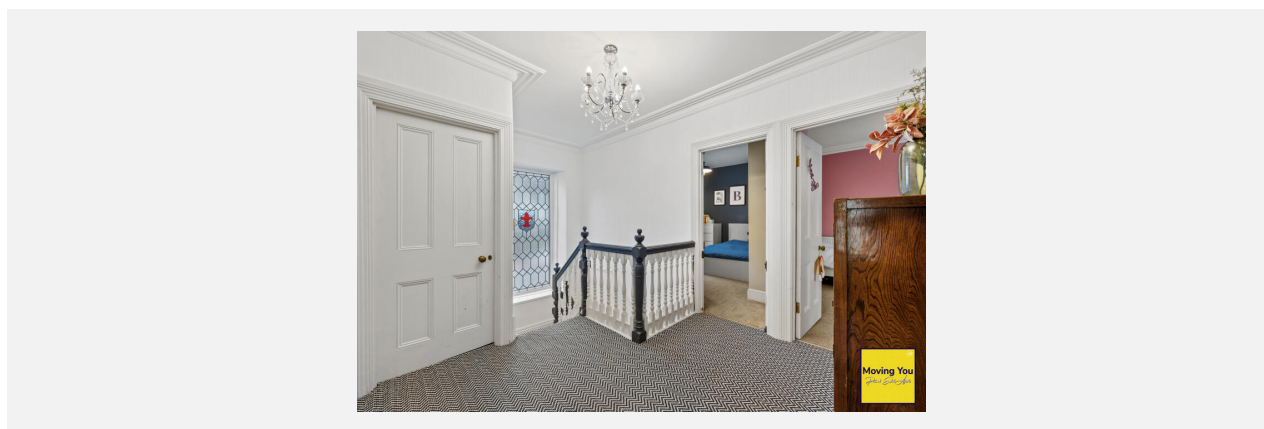

MILBOROUGH ROAD, YSTALYFERA, SWANSEA, SA9

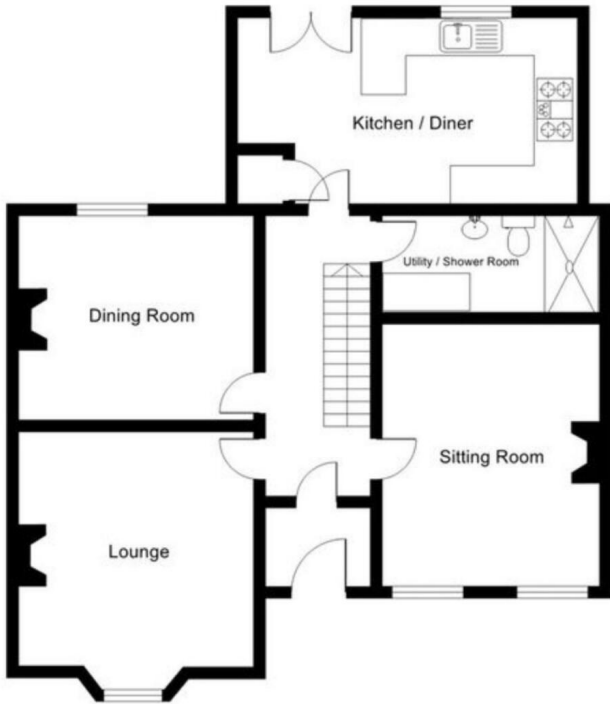

Property
EPC - Certificate



Ystalyfera, SA9

Energy rating

E

Valid until 03.02.2035

Score	Energy rating	Current	Potential
92+	A		
81-91	B		
69-80	C		79 C
55-68	D		
39-54	E	50 E	
21-38	F		
1-20	G		



Additional EPC Data

Property Type:	House
Build Form:	Detached
Transaction Type:	Marketed sale
Energy Tariff:	Single
Main Fuel:	Mains gas (not community)
Main Gas:	Yes
Flat Top Storey:	No
Top Storey:	0
Glazing Type:	Double glazing installed during or after 2002
Previous Extension:	1
Open Fireplace:	0
Ventilation:	Natural
Walls:	Granite or whinstone, as built, no insulation (assumed)
Walls Energy:	Very Poor
Roof:	Pitched, 150 mm loft insulation
Roof Energy:	Good
Main Heating:	Boiler and radiators, mains gas
Main Heating Controls:	Programmer, TRVs and bypass
Hot Water System:	From main system
Hot Water Energy Efficiency:	Good
Lighting:	Low energy lighting in all fixed outlets
Floors:	Solid, no insulation (assumed)
Total Floor Area:	145 m ²

Market Sold in Street



8, Milborough Road, Swansea, SA9 2AB					Detached House					
Last Sold Date:		15/09/2023		14/04/2022						
Last Sold Price:		£285,000		£265,000						
1, Milborough Road, Swansea, SA9 2AB					Semi-detached House					
Last Sold Date:		28/10/2022		09/01/2004		06/09/2000				
Last Sold Price:		£85,000		£46,000		£25,000				
9, Milborough Road, Swansea, SA9 2AB					Detached House					
Last Sold Date:		08/09/2022		24/11/2000						
Last Sold Price:		£350,000		£51,000						
16, Milborough Road, Swansea, SA9 2AB					Terraced House					
Last Sold Date:		09/04/2021		15/05/2019		01/11/1996				
Last Sold Price:		£65,000		£48,500		£31,500				
2, Milborough Road, Swansea, SA9 2AB					Semi-detached House					
Last Sold Date:		17/06/2020		27/05/2014		10/02/2006		12/03/2004		06/09/2000
Last Sold Price:		£57,000		£40,000		£62,500		£40,000		£25,000
18, Milborough Road, Swansea, SA9 2AB					Semi-detached House					
Last Sold Date:		24/01/2020		21/06/2010						
Last Sold Price:		£47,500		£53,000						
5, Milborough Road, Swansea, SA9 2AB					Semi-detached House					
Last Sold Date:		06/10/2017		08/11/2013						
Last Sold Price:		£76,500		£55,000						
Tyr Waun, Milborough Road, Swansea, SA9 2AB					other House					
Last Sold Date:		26/05/2017								
Last Sold Price:		£274,000								
14, Milborough Road, Swansea, SA9 2AB					Terraced House					
Last Sold Date:		07/04/2017								
Last Sold Price:		£133,000								
10, Milborough Road, Swansea, SA9 2AB					Terraced House					
Last Sold Date:		26/02/2016								
Last Sold Price:		£75,000								
22, Milborough Road, Swansea, SA9 2AB					Detached House					
Last Sold Date:		22/10/2009		04/09/2007		23/04/2003		10/01/2003		
Last Sold Price:		£95,000		£275,000		£135,000		£90,000		
6, Milborough Road, Swansea, SA9 2AB					Semi-detached House					
Last Sold Date:		11/04/2003								
Last Sold Price:		£62,500								

NOTE: In this list we display up to 6 most recent sales records per property, since 1995.

Market Sold in Street



11, Milborough Road, Swansea, SA9 2AB	Semi-detached House
Last Sold Date:	31/05/2000
Last Sold Price:	£42,000
15, Milborough Road, Swansea, SA9 2AB	Detached House
Last Sold Date:	30/09/1999
Last Sold Price:	£40,000

NOTE: In this list we display up to 6 most recent sales records per property, since 1995.

Market

House Price Statistics



10 Year History of Average House Prices by Property Type in SA9

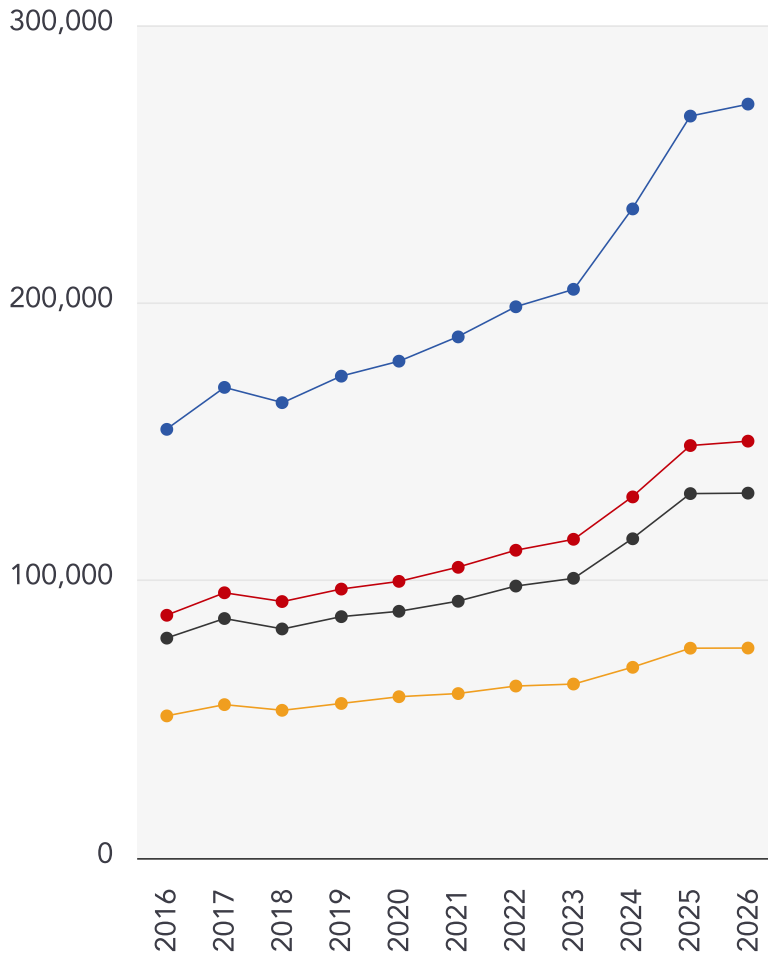

Detached

+75.87%

Semi-Detached

+71.72%

Terraced

+65.94%

Flat

+47.73%

Maps

Coal Mining



This map displays nearby coal mine entrances and their classifications.



Mine Entry

- ✕ Adit
- ✕ Gutter Pit
- ✕ Shaft

The Coal Authority has records of over 175,000 mine entries within the UK captured in the National Coal Mining database, derived from sources including abandonment plans, geological and topographical plans.

Coal mining activity is recorded as far back as the 13th century, but prior to 1872 there was no requirement to deposit abandonment plans. It is therefore believed there may be many unrecorded mine entries of which the Authority has no information or knowledge. These entries do not, therefore, appear within the Authority's national dataset as shown on this map.

Maps

Conservation Areas



This map displays nearby official conservation areas. Every local authority in England has at least one conservation area. Most are designated by the Council as the local planning authority, though Historic England and the Secretary of State also have the power to create them.

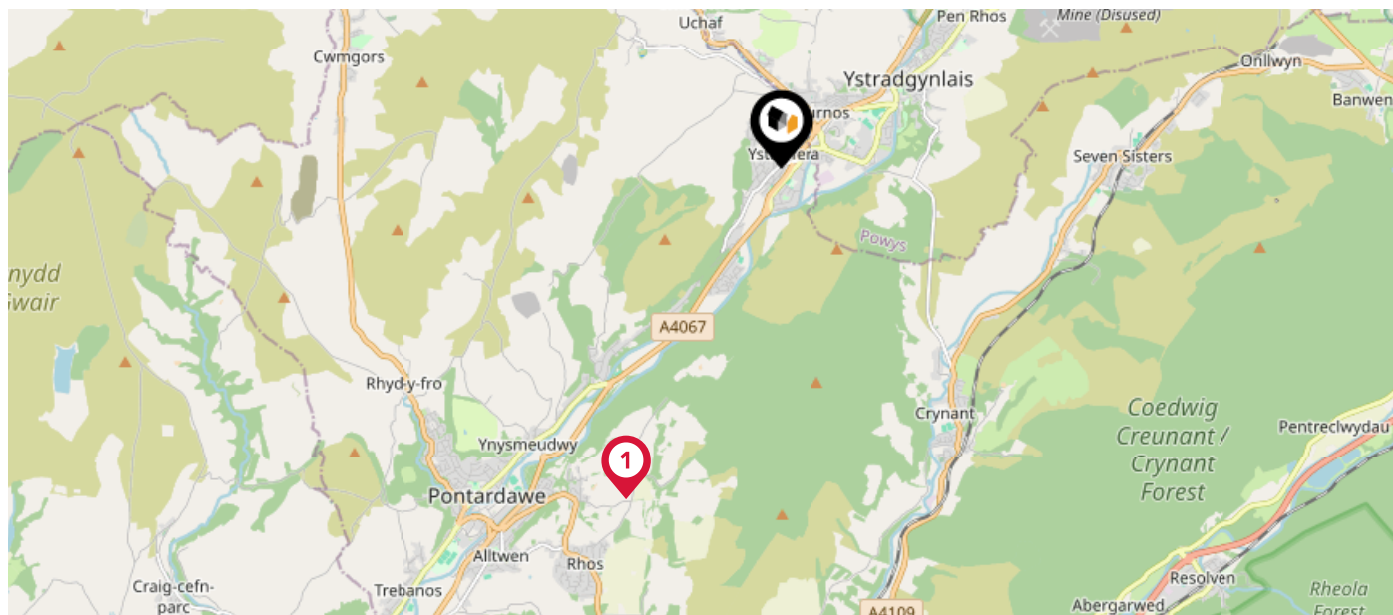

Nearby Conservation Areas



Cilybeyll

Maps







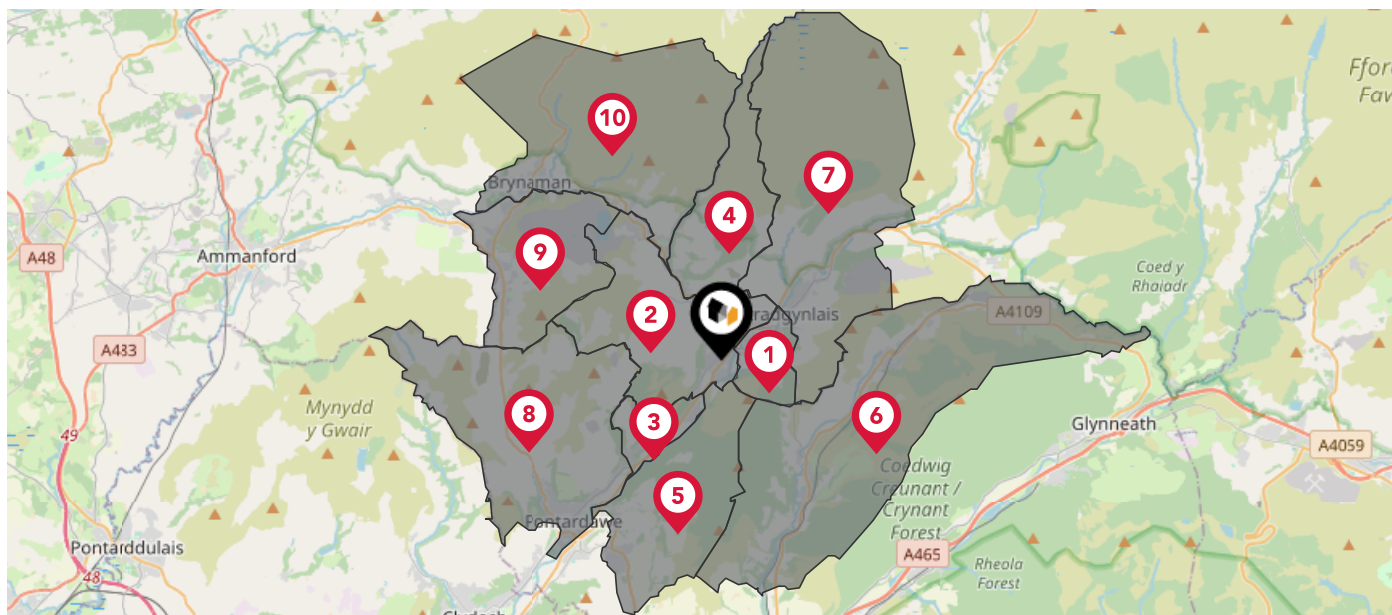



Council Wards



The UK is divided into wards that are used for local elections to elect local government councillors. Sometimes these are known as 'electoral divisions'. Population counts can vary substantially between wards, but the national average is about 5,500



Nearby Council Wards

-  1 Ynyscedwyn ED
-  2 Cwmllynfell and Ystalyfera ED
-  3 Godre'r Graig ED
-  4 Cwm-twrch ED
-  5 Rhos ED
-  6 Crynant, Onllwyn and Seven Sisters ED
-  7 Aber-craf and Ystradgynlais ED
-  8 Pontardawe ED
-  9 Gwaun-Cae-Gurwen and Lower Brynamman ED
-  10 Cwarter Bach ED

Maps

Rail Noise



This map displays the noise levels from nearby network rail and HS1 railway routes that affect this property...

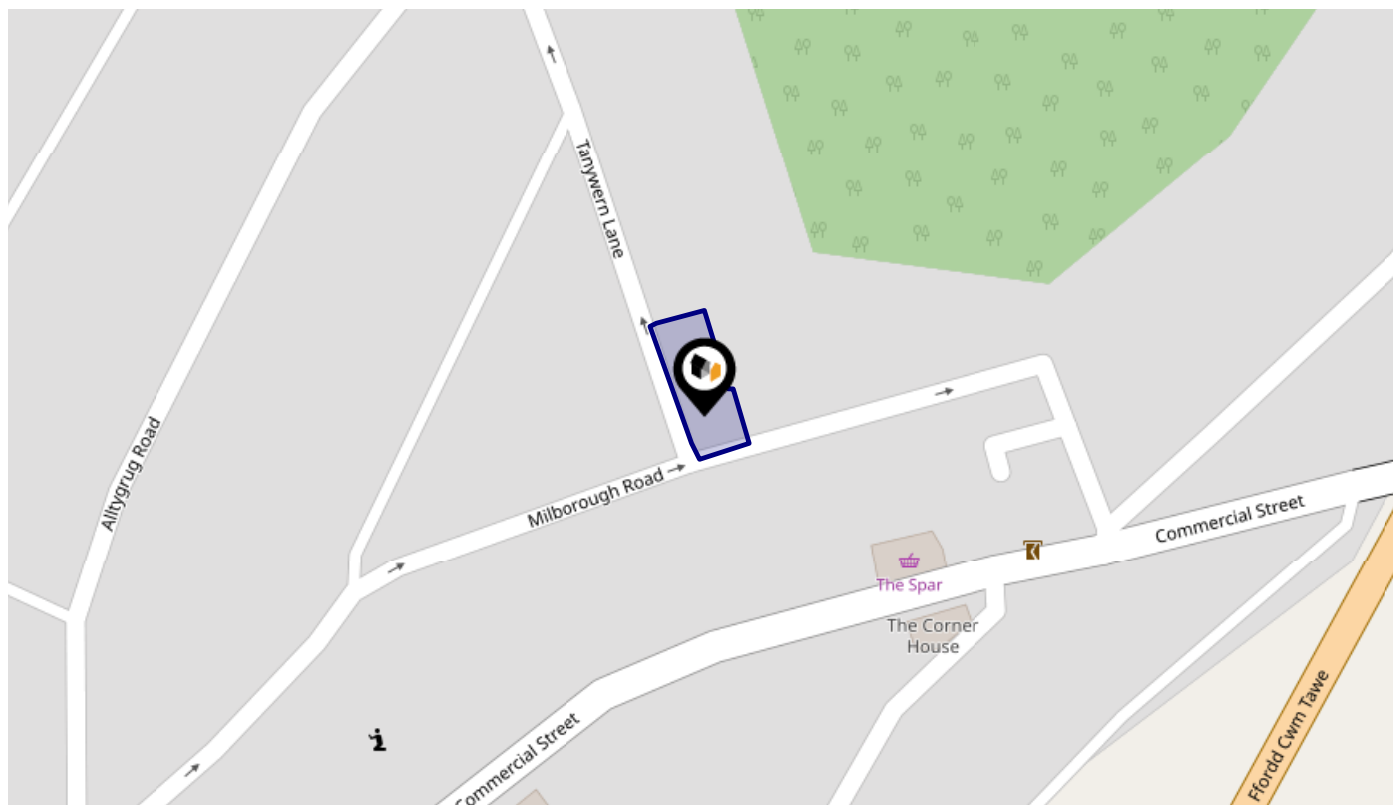

Rail Noise Data

This data indicates the level of noise according to the strategic noise mapping of rail sources within areas with a population of at least 100,000 people (agglomerations) and along Network Rail and HS1 traffic routes.

The data indicates the annual average noise levels for the 16-hour period between 0700 - 2300.

Noise levels are modelled on a 10m grid at a receptor height of 4m above ground, polygons are then produced by merging neighbouring cells within the following noise classes:

5		75.0+ dB	■
4		70.0-74.9 dB	■
3		65.0-69.9 dB	■
2		60.0-64.9 dB	■
1		55.0-59.9 dB	■

Flood Risk

Rivers Flood Risk



This map shows the chance of flooding from rivers, taking into account flood defences and their condition.

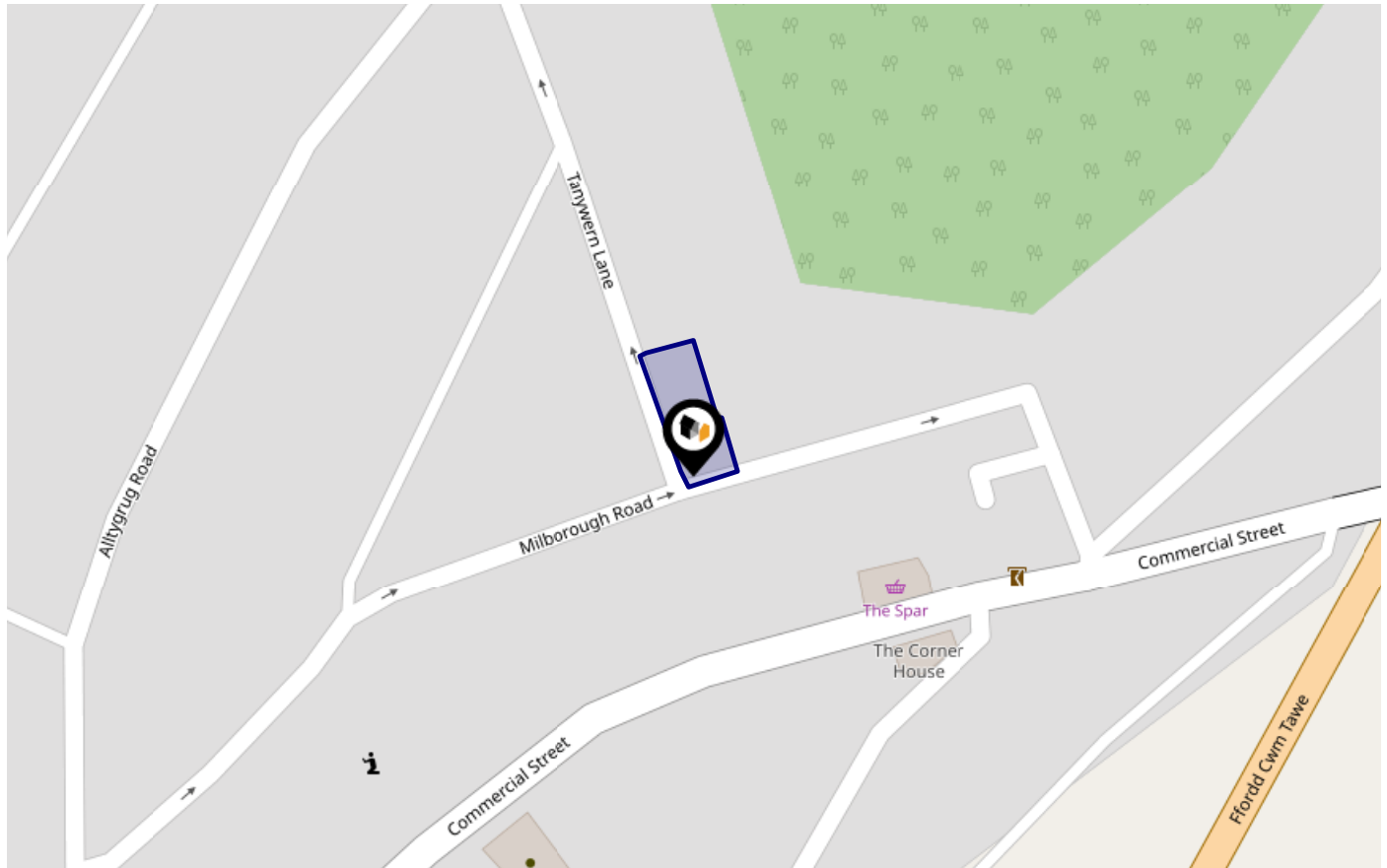

Risk Rating: Very low

The map does not contain sufficient information for it to be used to determine flood risk to individual properties, but it does give you an indication of whether your area may be affected by surface water flooding at this risk level.

- **High Risk** - an area which has a chance of flooding of greater than 1 in 30 (3.33%) in any one year.
- **Medium Risk** - an area which has a chance of flooding of greater than 1 in 100 (1%) in any one year.
- **Low Risk** - an area which has a chance of flooding of greater than 1 in 1000 (0.1%) in any one year.
- **Very Low Risk** - an area in which the risk is below 1 in 1000 (0.1%) in any one year.

Flood Risk

Seas Flood Risk



This map shows the chance of flooding from the sea, taking into account flood defences and their condition.

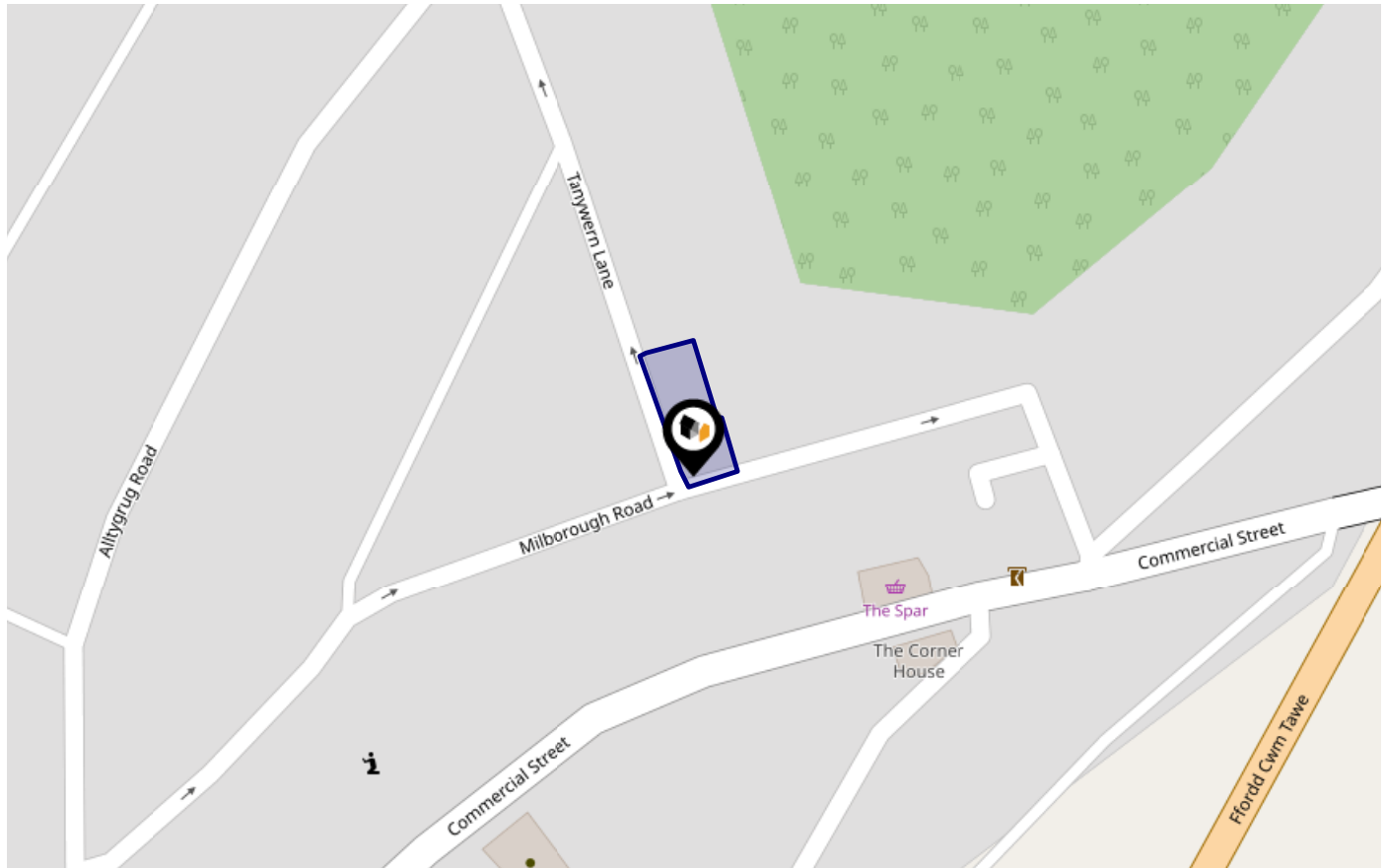

Risk Rating: Very low

The map does not contain sufficient information for it to be used to determine flood risk to individual properties, but it does give you an indication of whether your area may be affected by surface water flooding at this risk level.

- **High Risk** - an area which has a chance of flooding of greater than 1 in 30 (3.33%) in any one year.
- **Medium Risk** - an area which has a chance of flooding of greater than 1 in 100 (1%) in any one year.
- **Low Risk** - an area which has a chance of flooding of greater than 1 in 1000 (0.1%) in any one year.
- **Very Low Risk** - an area in which the risk is below 1 in 1000 (0.1%) in any one year.

Flood Risk

Surface Water - Flood Risk



This map shows the chance of flooding where rainwater has nowhere to drain. This kind of flooding can occur far from rivers or seas.

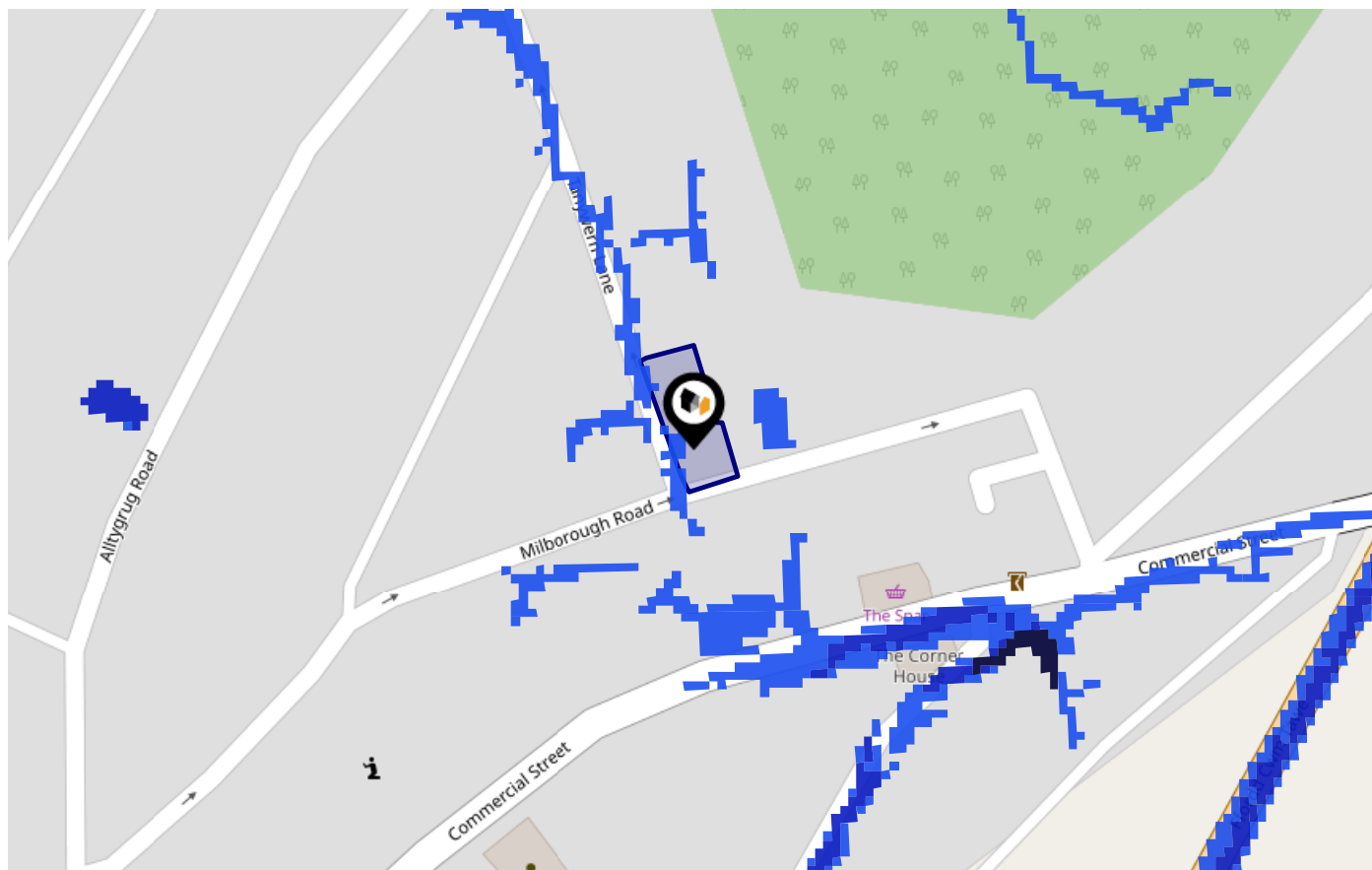

Risk Rating: Low

The map does not contain sufficient information for it to be used to determine flood risk to individual properties, but it does give you an indication of whether your area may be affected by surface water flooding at this risk level.

- **High Risk** - an area which has a chance of flooding of greater than 1 in 30 (3.33%) in any one year.
- **Medium Risk** - an area which has a chance of flooding of greater than 1 in 100 (1%) in any one year.
- **Low Risk** - an area which has a chance of flooding of greater than 1 in 1000 (0.1%) in any one year.
- **Very Low Risk** - an area in which the risk is below 1 in 1000 (0.1%) in any one year.

This map displays nearby areas that have been designated as Green Belt...



Nearby Green Belt Land

No data available.

Maps

Landfill Sites



This map displays the location of known landfill sites. Historic sites are where there is no environmental permit in force. Active sites are currently authorised by the Environment Agency under Environmental Permitting Regulations.

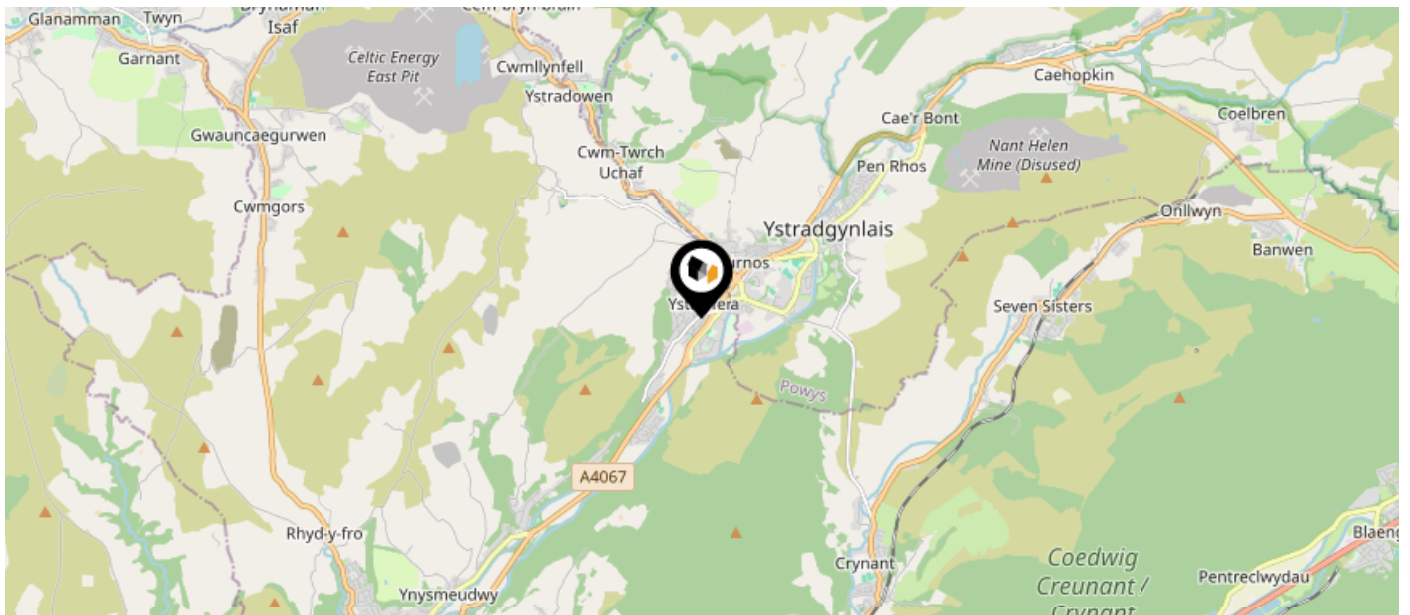

Nearby Landfill Sites

No data available.





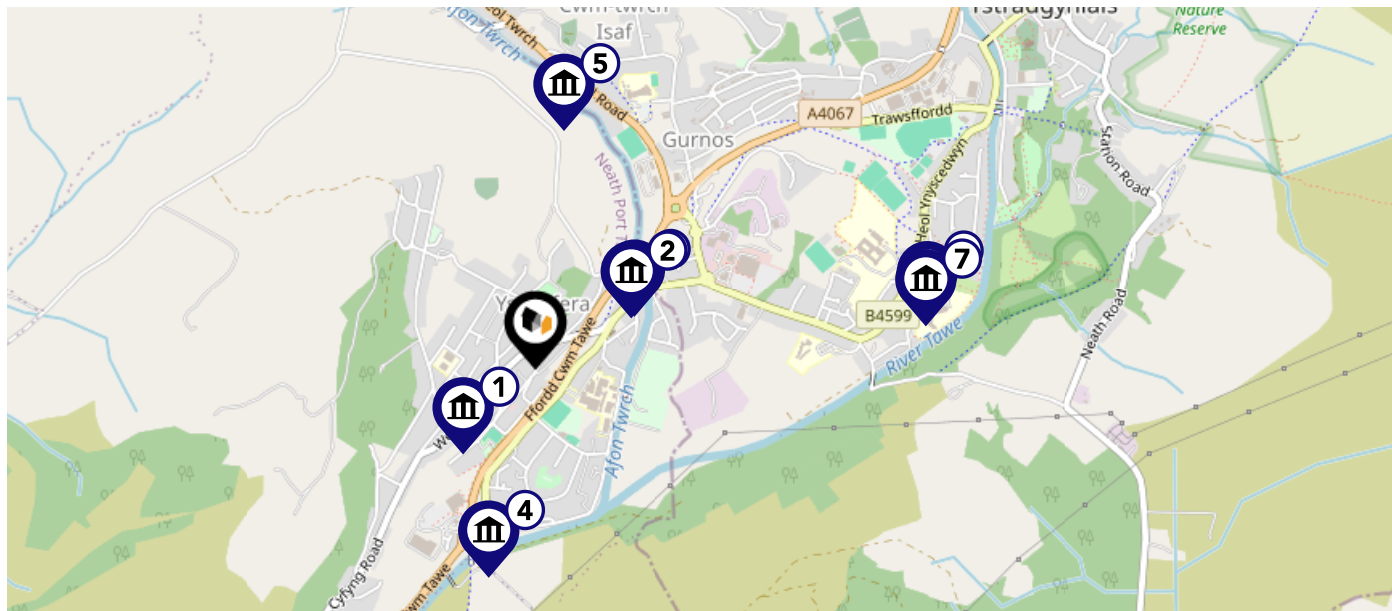

Maps

Listed Buildings



This map displays nearby listed buildings and protected structures, as well as their listed tier and distance from the target property...



Listed Buildings in the local district	Grade	Distance
 23087 - Wern Independent Chapel	Grade II	0.2 miles
 80809 - Canal Aqueduct Over Afon Twrch, Including Weir	Grade II	0.3 miles
 25953 - Canal Aqueduct Over Afon Twrch, Including Weir	Grade II	0.3 miles
 11212 - Slag Wall At W End Of Glanyravon	Grade II	0.5 miles
 23086 - Bethel Independent Chapel	Grade II	0.6 miles
 7523 - Arches At Former Ynysgedwen Iron Works	Grade II	0.9 miles
 25954 - Chimney Of Former Ynysgedwen Iron Works	Grade II	0.9 miles

Area Schools

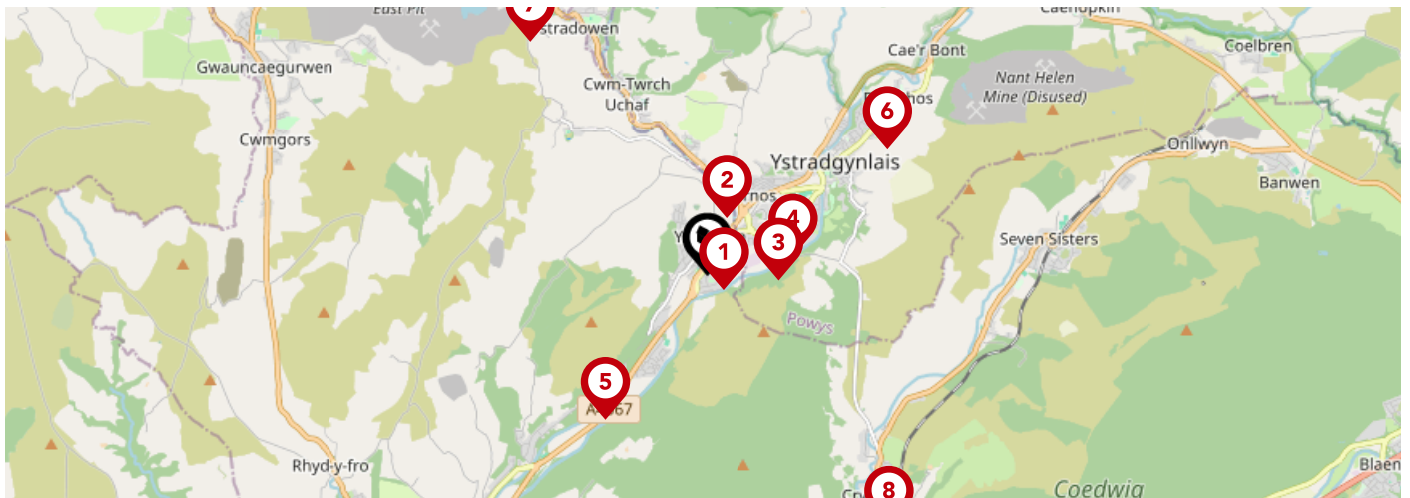

	Nursery	Primary	Secondary	College	Private
1 Ysgol Gymraeg Ystalyfera Bro Dur Ofsted Rating: Not Rated Pupils:0 Distance:0.2	<input type="checkbox"/>	<input checked="" type="checkbox"/>	<input type="checkbox"/>	<input type="checkbox"/>	<input type="checkbox"/>
2 Ysgol Gymraeg Dyffryn Y Glowyr Ofsted Rating: Not Rated Pupils:0 Distance:0.55	<input type="checkbox"/>	<input checked="" type="checkbox"/>	<input type="checkbox"/>	<input type="checkbox"/>	<input type="checkbox"/>
3 Ysgol Bro Tawe Ofsted Rating: Good Pupils:0 Distance:0.65	<input type="checkbox"/>	<input checked="" type="checkbox"/>	<input type="checkbox"/>	<input type="checkbox"/>	<input type="checkbox"/>
4 Ysgol Maes-Y-Dderwen Ofsted Rating: Adequate Pupils:0 Distance:0.8	<input type="checkbox"/>	<input type="checkbox"/>	<input checked="" type="checkbox"/>	<input type="checkbox"/>	<input type="checkbox"/>
5 Godre'rgraig Primary School Ofsted Rating: Good Pupils:0 Distance:1.63	<input type="checkbox"/>	<input checked="" type="checkbox"/>	<input type="checkbox"/>	<input type="checkbox"/>	<input type="checkbox"/>
6 Ysgol Golwg y Cwm Ofsted Rating: Good Pupils:0 Distance:2	<input type="checkbox"/>	<input checked="" type="checkbox"/>	<input type="checkbox"/>	<input type="checkbox"/>	<input type="checkbox"/>
7 YGGD Cwmllynfell Ofsted Rating: Not Rated Pupils:0 Distance:2.69	<input type="checkbox"/>	<input checked="" type="checkbox"/>	<input type="checkbox"/>	<input type="checkbox"/>	<input type="checkbox"/>
8 Creunant Primary School Ofsted Rating: Adequate Pupils:0 Distance:2.86	<input type="checkbox"/>	<input checked="" type="checkbox"/>	<input type="checkbox"/>	<input type="checkbox"/>	<input type="checkbox"/>

Area Schools

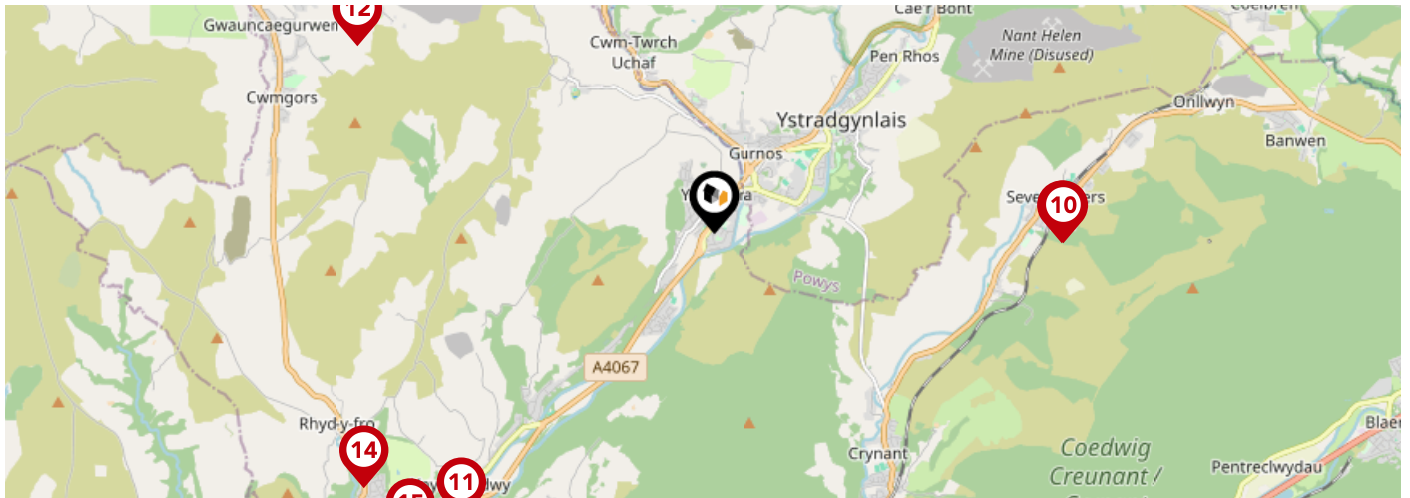

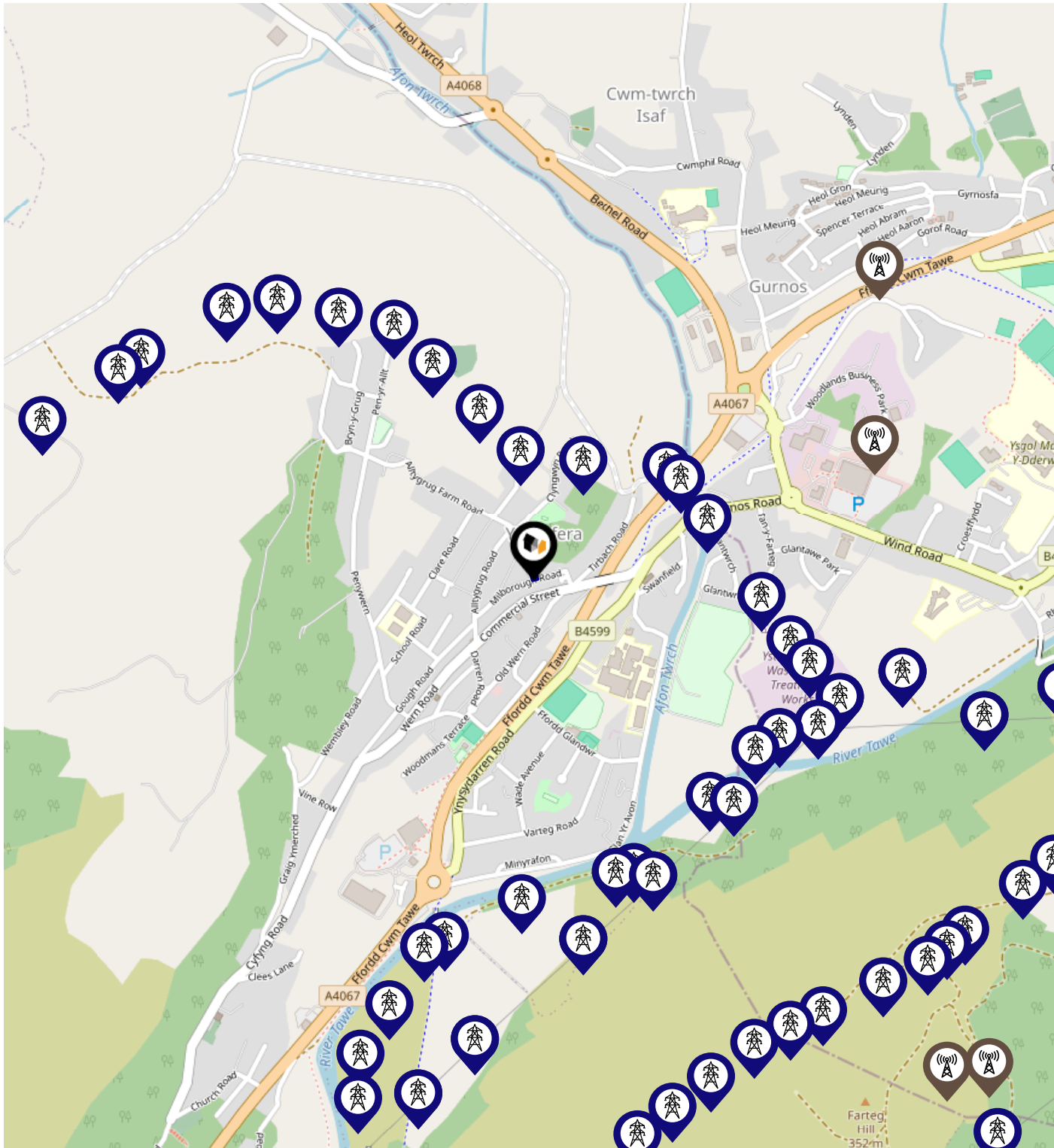

	Nursery	Primary	Secondary	College	Private
<p>9 YGG Blaendulais Ofsted Rating: Not Rated Pupils:0 Distance:3.18</p>	<input type="checkbox"/>	<input checked="" type="checkbox"/>	<input type="checkbox"/>	<input type="checkbox"/>	<input type="checkbox"/>
<p>10 Blaendulais Primary School Ofsted Rating: Good Pupils:0 Distance:3.2</p>	<input type="checkbox"/>	<input checked="" type="checkbox"/>	<input type="checkbox"/>	<input type="checkbox"/>	<input type="checkbox"/>
<p>11 Llangiwg Primary School Ofsted Rating: Good Pupils:0 Distance:3.52</p>	<input type="checkbox"/>	<input checked="" type="checkbox"/>	<input type="checkbox"/>	<input type="checkbox"/>	<input type="checkbox"/>
<p>12 Tairgwaith Primary School Ofsted Rating: Adequate Pupils:0 Distance:3.7</p>	<input type="checkbox"/>	<input checked="" type="checkbox"/>	<input type="checkbox"/>	<input type="checkbox"/>	<input type="checkbox"/>
<p>13 Ysgol y Cribarth Ofsted Rating: Good Pupils:0 Distance:3.88</p>	<input type="checkbox"/>	<input checked="" type="checkbox"/>	<input type="checkbox"/>	<input type="checkbox"/>	<input type="checkbox"/>
<p>14 Rhydyfro Primary School Ofsted Rating: Good Pupils:0 Distance:3.98</p>	<input type="checkbox"/>	<input checked="" type="checkbox"/>	<input type="checkbox"/>	<input type="checkbox"/>	<input type="checkbox"/>
<p>15 YGG Pontardawe Ofsted Rating: Good Pupils:0 Distance:3.99</p>	<input type="checkbox"/>	<input checked="" type="checkbox"/>	<input type="checkbox"/>	<input type="checkbox"/>	<input type="checkbox"/>
<p>16 Rhos Primary School Ofsted Rating: Adequate Pupils:0 Distance:4.1</p>	<input type="checkbox"/>	<input checked="" type="checkbox"/>	<input type="checkbox"/>	<input type="checkbox"/>	<input type="checkbox"/>

Local Area Masts & Pylons



Key:

-  Power Pylons
-  Communication Masts

Environment

Radon Gas



What is Radon?

Radon is a natural radioactive gas, which enters buildings from the ground. Exposure to high concentrations increases the risk of lung cancer. The UK Health Security Agency (UKHSA) recommends that radon levels should be reduced in homes where the annual average is at or above 200 becquerels per cubic metre (200 Bq/m³).

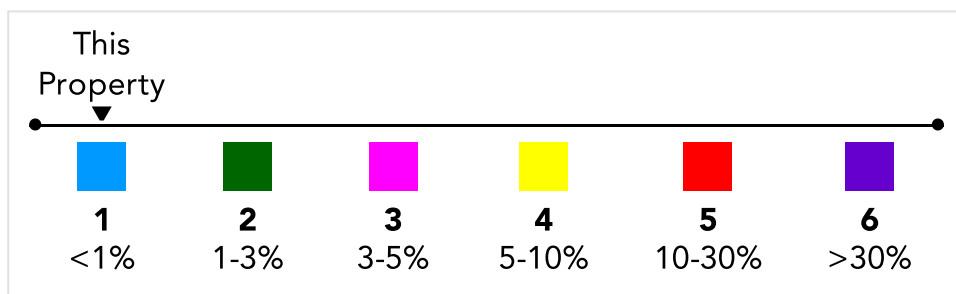
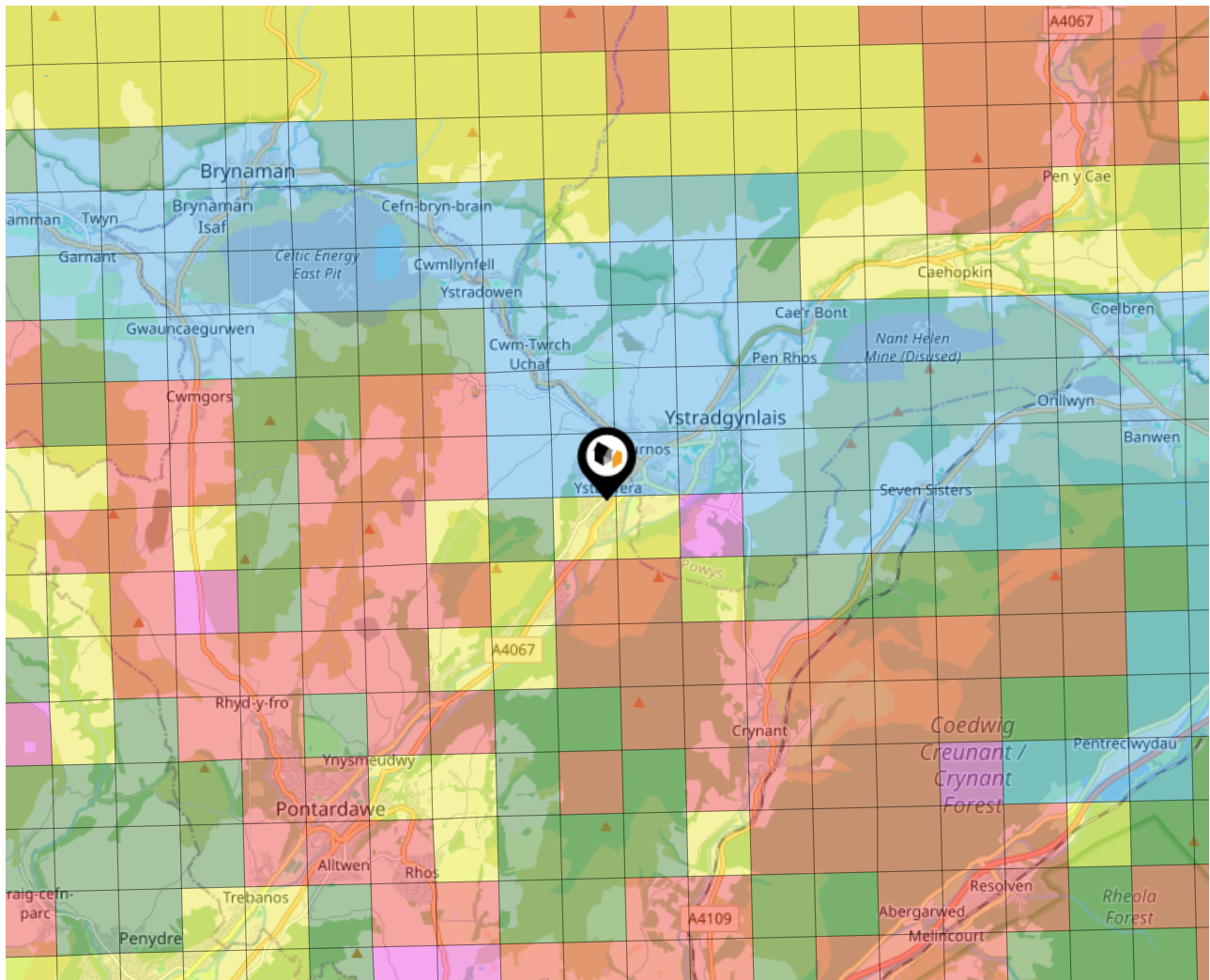

Local Area Road Noise

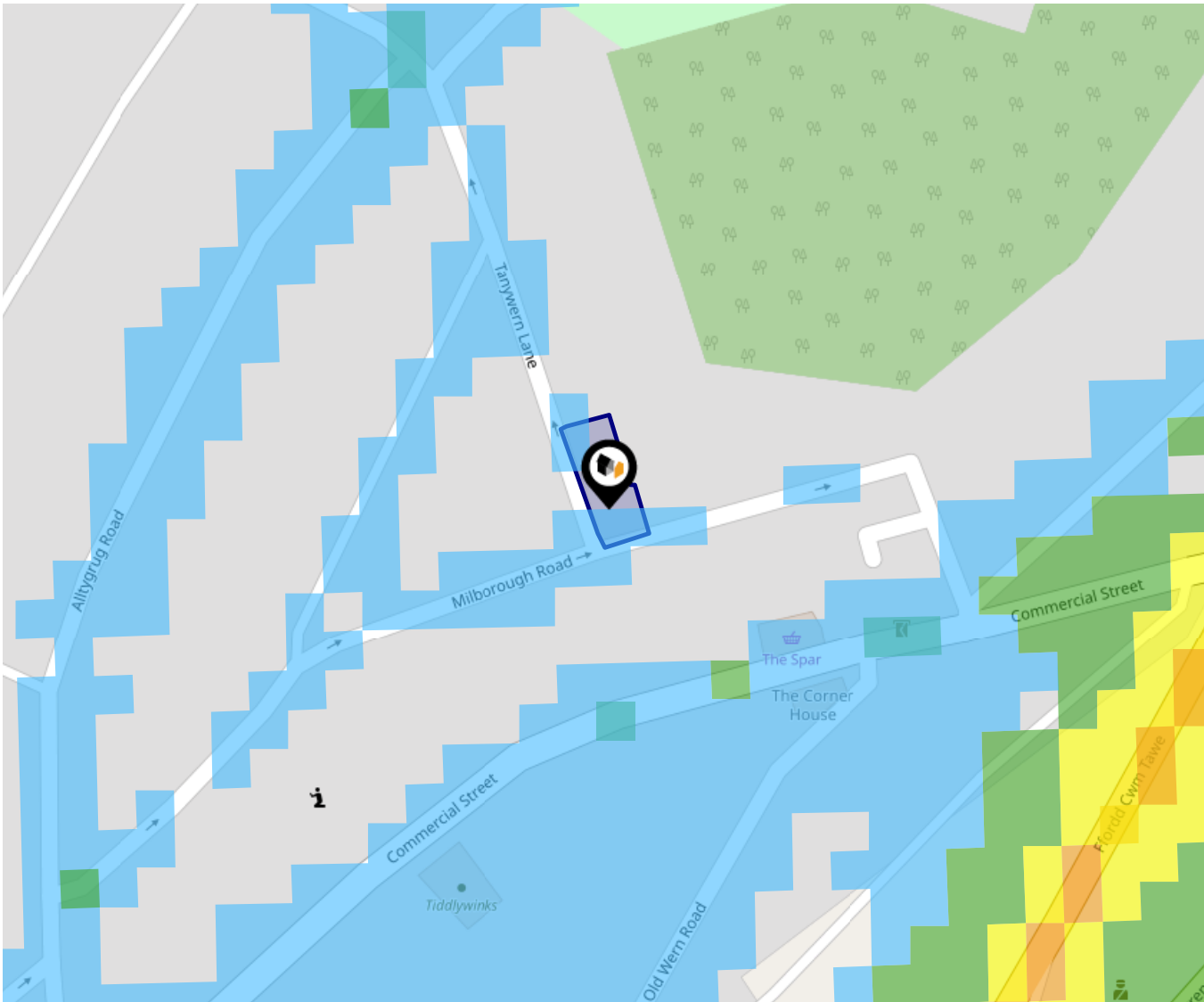

The data indicates the level of noise according to strategic noise sources across all traffic routes. This indicates a 25 house annual average noise level with separate weightings for the evening and the night periods.

- 75.0+ dB
- 70.0-74.9 dB
- 65.0-69.9 dB
- 60.0-64.9 dB
- 55.0-59.9 dB

Ground Composition for this Address (Surrounding square kilometer zone around property)

Carbon Content:	NONE	Soil Texture:	LOAM TO SANDY LOAM
Parent Material Grain:	ARENACEOUS	Soil Depth:	SHALLOW
Soil Group:	LIGHT(SILTY) TO MEDIUM(SILTY) TO HEAVY		

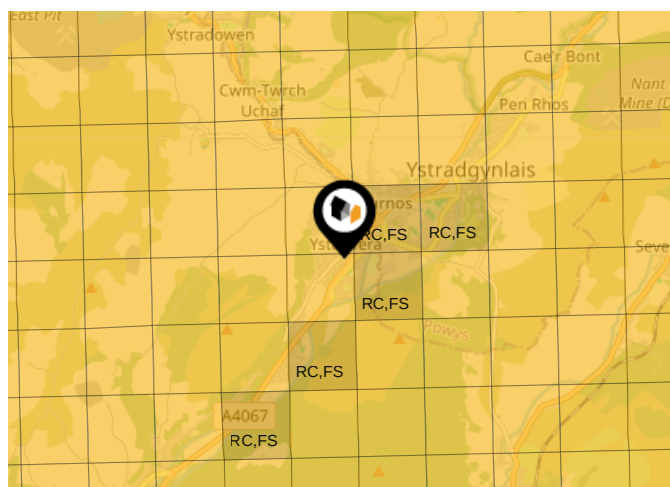

Primary Classifications (Most Common Clay Types)

C/M	Claystone / Mudstone
FPC,S	Floodplain Clay, Sand / Gravel
FC,S	Fluvial Clays & Silts
FC,S,G	Fluvial Clays, Silts, Sands & Gravel
PM/EC	Prequaternary Marine / Estuarine Clay / Silt
QM/EC	Quaternary Marine / Estuarine Clay / Silt
RC	Residual Clay
RC/LL	Residual Clay & Loamy Loess
RC,S	River Clay & Silt
RC,FS	Riverine Clay & Floodplain Sands and Gravel
RC,FL	Riverine Clay & Fluvial Sands and Gravel
TC	Terrace Clay
TC/LL	Terrace Clay & Loamy Loess

Area

Transport (National)

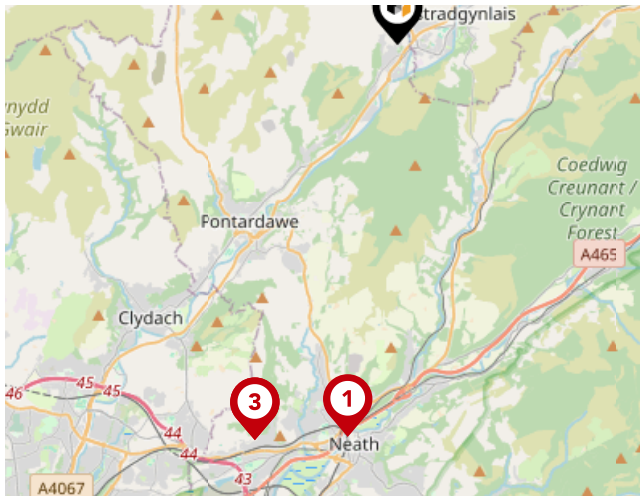

National Rail Stations

Pin	Name	Distance
1	Neath Rail Station	7.27 miles
2	Skewen Rail Station	7.7 miles
3	Skewen Rail Station	7.73 miles

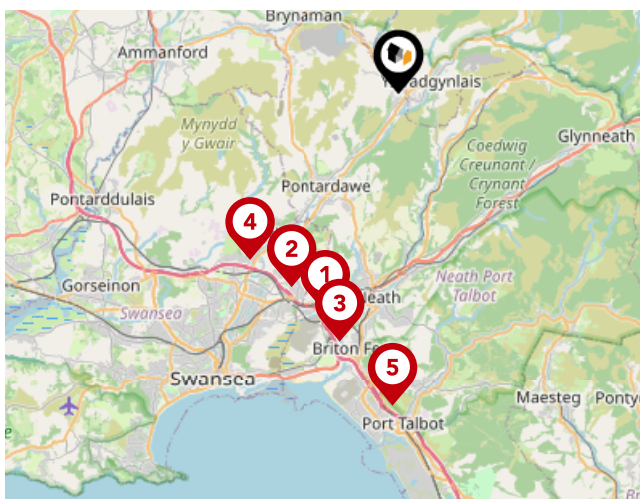

Trunk Roads/Motorways

Pin	Name	Distance
1	M4 J43	8.57 miles
2	M4 J44	8.18 miles
3	M4 J42	9.4 miles
4	M4 J45	8.2 miles
5	M4 J41	11.5 miles



Airports/Helipads

Pin	Name	Distance
1	Fairwood Common	16.59 miles
2	Cardiff Airport	31.89 miles
3	Felton	53.15 miles
4	Bristol Airport	53.15 miles

Area

Transport (Local)

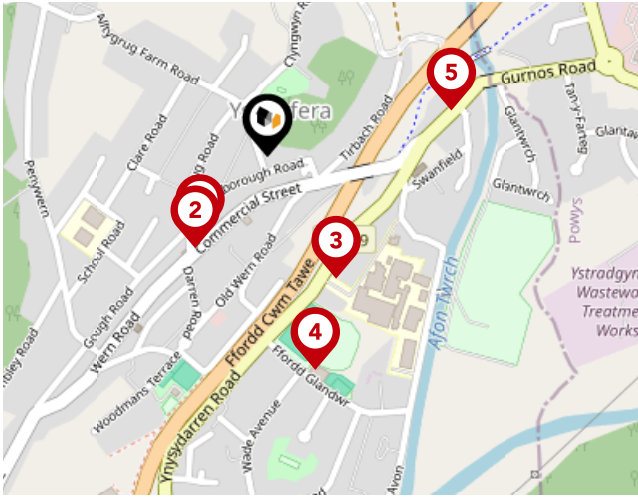

Bus Stops/Stations

Pin	Name	Distance
1	Pantteg Legion	0.12 miles
2	Pantteg Legion	0.13 miles
3	Ysgol Gymraeg Ystalyfera Bro Dur	0.16 miles
4	Farteg	0.25 miles
5	New Swan Inn	0.22 miles



Moving You

A Dedicated Personal Property Expert

Moving home can be one of the most stressful things you will do in your life. Working with one of our highly experienced experts, who have helped move 1000's of buyers and sellers, will ensure you have the support you need, when you need it.

Exceeding your expectations

Whether you are a buyer or seller, we provide you with all of the related services when moving, to ensure your experience is of the highest standard.

With our extended hours and on demand services we aim to provide a better experience than ever before.

Financial Services

By working with preferred partners offering mortgages, conveyancing, surveys and removals, your Personal Property Expert will be able to assist with the process of buying or selling from start to finish. Call 07717661188 for more information.



Testimonial 1



I sold my property with Andy this year, after trying several other estate agents I didn't get on with, I found Andy to be easy to talk to, always available to answer any queries I had, moved through the process quickly, had a friendly and professional team behind him and overall a pleasure to work with. Moving You gave me the best valuation on my property and sold it for a better price than I had imagined I'd get. I recommend using Moving You to anyone

Testimonial 2



Superb service. Andy has been brilliant from the start. He explained from the outset the best way to sell our house and was able to show his reasoning from his research of the market, advertising techniques and local sale prices. His house sale portal was very helpful, providing full details of viewing appointments, offers and progress of the sale. Would highly recommend Andy to anyone looking to put their house on the market!

Testimonial 3



Pleasure to deal with, previously had dealings with another major high street estate agent with no success, whereas Andy at Moving You was knowledgeable of the whole process, market and gave a personal service and was great to be able to communicate through WhatsApp etc. Won't go anywhere else ever again, you have my business for life. Keep it up thank you!

Testimonial 4



Superb personal service and results! The previous estate agent failed over 3 months but Andy produced a result within 1 week. Can't recommend enough.



/movingyouestateagents



/moving_you_property_experts



/company/38123486

Agent Disclaimer



Important - Please Read

These particulars do not constitute any part of an offer or contract. All statements in these details are made without liability on the part of Moving You or the seller.

They should not be relied upon as a statement or representation of fact and, although believed to be correct, are not guaranteed and form no part of an offer or contract. Any intending buyers must satisfy themselves as to their correctness.

Please note that all appliances and heating systems are not tested by Moving You and therefore no warranties can be given as to their good working order.

Moving You Data Quality

We are committed to comprehensive property data being made available upfront to make the home buying and selling process quicker, easier and cheaper. This is why we have partnered with Sprift, the UK's leading supplier of property-specific data.



Contains public sector information licensed under the Open Government License v3.0

The information contained within this report is for general information purposes only.

Sprift Technologies Ltd aggregate this data from a wide variety of sources and while we endeavour to keep the information up to date and correct, we make no representations or warranties of any kind, express or implied, about the completeness, accuracy, reliability, of the information or related graphics contained within this report for any purpose.

Any reliance you place on such information is therefore strictly at your own risk. In no event will we be liable for any loss or damage including without limitation, indirect or consequential loss or damage, or any loss or damage whatsoever arising from loss of data or profits arising out of, or in connection with, the use of this report.



Moving You

Moving You – South Wales
07717661188
andy.oneill@moving-you.co.uk
www.moving-you.co.uk

