



80 Waltham Road, Carshalton, SM5 1PW | **Guide Price £425,000 - £435,000 Freehold**

A charming three bedroom terrace house ideally located in Waltham Road in Carshalton, a popular residential area close to St. Helier Hospital and with good transport links to Modern tube station as well as Carshalton train station and village and Sutton town centre

Waltham Road, Carshalton, SM5

Approximate Area = 730 sq ft / 67.8 sq m
For identification only - Not to scale

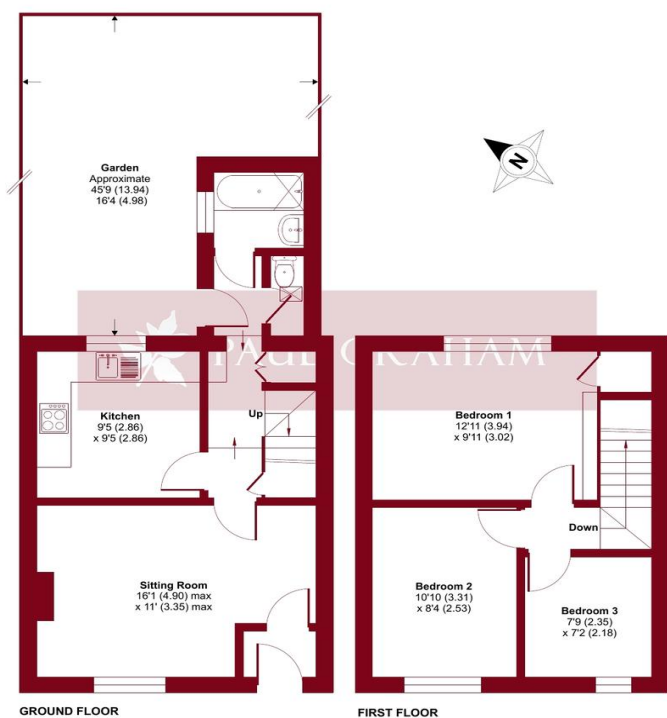

Floor plan produced in accordance with RICS Property Measurement 2nd Edition, Incorporating International Property Measurement Standards (IPMS2 Residential). © nchcom 2026. Produced for Paul Graham. REF: 1407324

ENTRANCE HALL

LIVING ROOM 16' 1" x 11' 0" (4.9m x 3.35m)

KITCHEN 9' 5" x 9' 5" (2.87m x 2.87m)

WC

BATHROOM

GARDEN 45' 9" x 16' 4" (13.94m x 4.98m)

BEDROOM 1 12' 11" x 9' 11" (3.94m x 3.02m)

BEDROOM 2 10' 10" x 8' 4" (3.3m x 2.54m)

BEDROOM 3 7' 9" x 7' 2" (2.36m x 2.18m)

OFF-ROAD PARKING



IMPORTANT NOTE: Paul Graham have not tested any services, heating system, appliances, fixtures or fittings. References to the tenure of a property are based on information supplied by the seller as Paul Graham have not had sight of the title documents. Neither has Paul Graham checked any existing or necessary planning consents, building regulations or rights of way. Prospective purchasers are advised to obtain verification from their solicitor or surveyor. PLEASE NOTE: All measurements are approximate and represent the maximum dimensions of any room (into bays and alcoves) and a margin of error should be allowed.

Score	Energy rating	Current	Potential
92+	A		
81-91	B		
69-80	C	73 C	80 C
55-68	D		
39-54	E		
21-38	F		
1-20	G		

CARSHALTON

Residential Sales
62 - 64 High Street
Carshalton
Surrey SM5 3AG

Tel. 020 8773 7200

Email. carshalton@paulgraham.co.uk

WALLINGTON

Residential Sales
3 Wallington Square
Woodcote Road
Wallington
Surrey SM6 8RG

Tel. 020 8669 5201

Email. wallington@paulgraham.co.uk