Thornaby Road, Thornaby

£92,000

IH INGLEBY HOMES

IH INGLEBY HOMES

This modern two bedroom property is available for sale with no forward chain, call to arrange your viewing. Enjoying a low maintenance rear garden and rear parking, being located within this popular modern development on the edge of Thornaby, close to great road network and transport links.

Internally, the accommodation briefly comprises an entrance hall, cloakroom/WC, fitted kitchen and rear lounge with 'French' doors to the garden, on the ground floor. The first floor brings two bedrooms, 'Master' with fitted robes, family bathroom.

The Layout

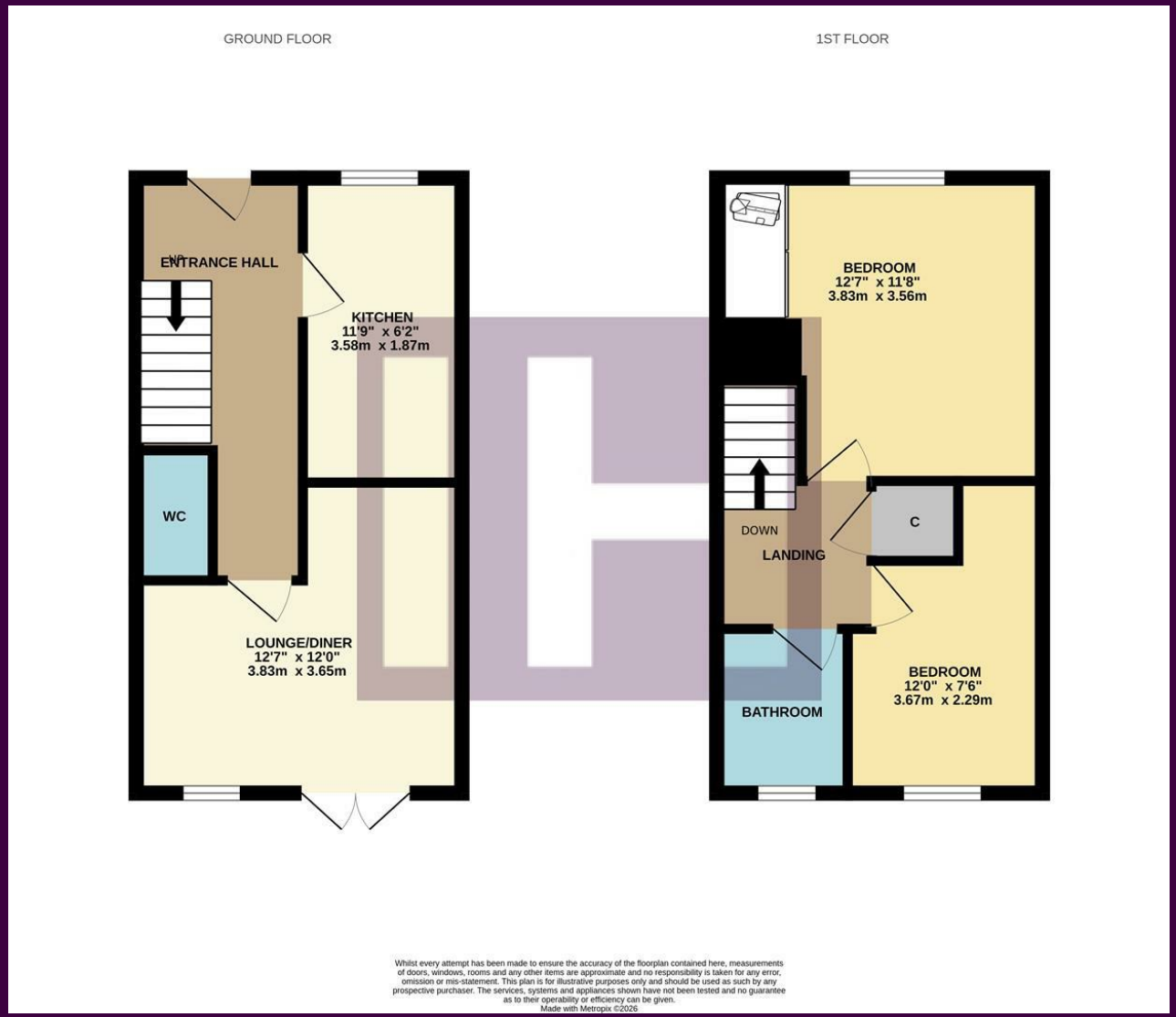

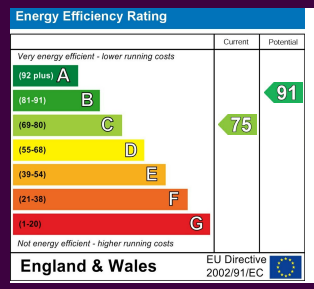

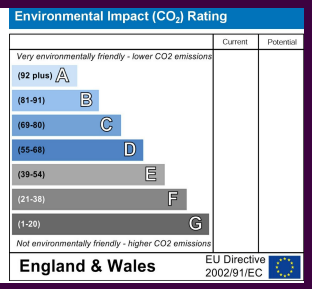

The Location

Council Tax Band: A
Tenure: Freehold

IH INGLEBY HOMES

- Modern two bedroom property
- Available with 'No Forward Chain'
- Full UPVC double glazing and gas central heating
- Enclosed rear garden and rear parking
- Ideal first purchase or buy to let

IH INGLEBY HOMES