Dexters

London Property Professionals









Oakfield Road, N4

£750,000

A bright and spacious two bedroom top floor flat with private access garden within a Victorian conversion, featuring two double bedrooms, a separate kitchen and reception room, with natural light throughout and potential for a loft conversion.

Situated in the popular Stroud Green neighbourhood, with its excellent selection of shops, restaurants, and cafes. Excellent transport connections including Harringay and Harringay Green Lanes stations are nearby. The property is also close to Finsbury Park and the Parkland Walk, offering fantastic local green spaces.

Features

Two Bedrooms
Share Of Freehold
Chain Free
Private Garden
Period Conversion
Separate Kitchen

Oakfield Road, London, N4

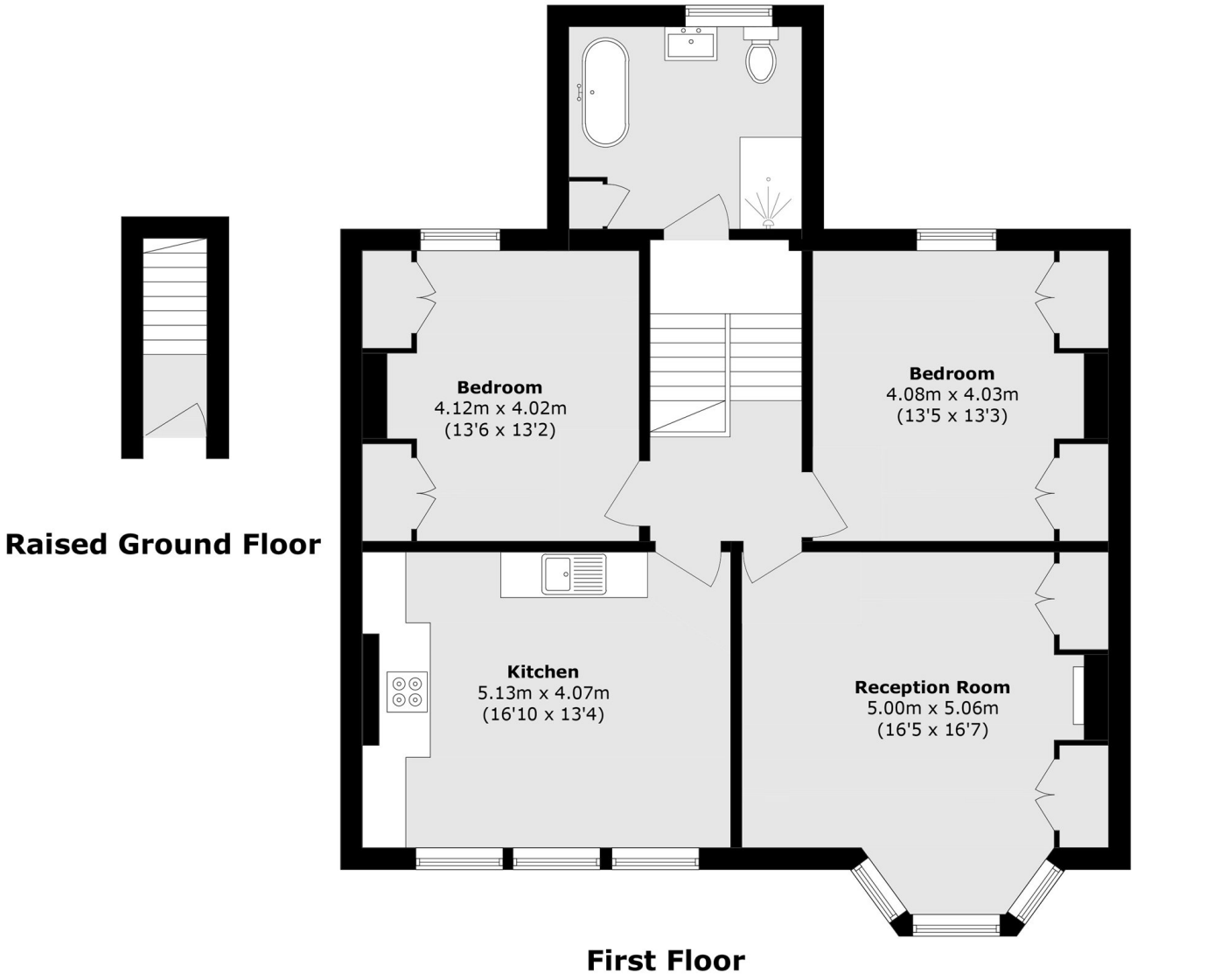

Total area (approx.): 98.9 sq. m (1064.5 sq. ft)

Dexters

Finsbury Park
87 Stroud Green Road
Finsbury Park
London

Sales
020 7483 6360

Energy Rating: E. We aim to make our particulars both accurate and reliable. However they are not guaranteed; nor do they form part of an offer or contract. If you require clarification on any points then please contact us, especially if you're traveling some distance to view. Please note that appliances and heating systems have not been tested and therefore no warranties can be given as to their good working order.

RICS Regulated Estate Agent and Letting Agent

dexters.co.uk