



Edward Street, Dudley DY1 2AE

welcome to

Edward Street, Dudley

AUCTION DATE: TUESDAY 19th MAY 2026

BIDDER REGISTRATION: BY 2pm MONDAY 18th MAY 2026



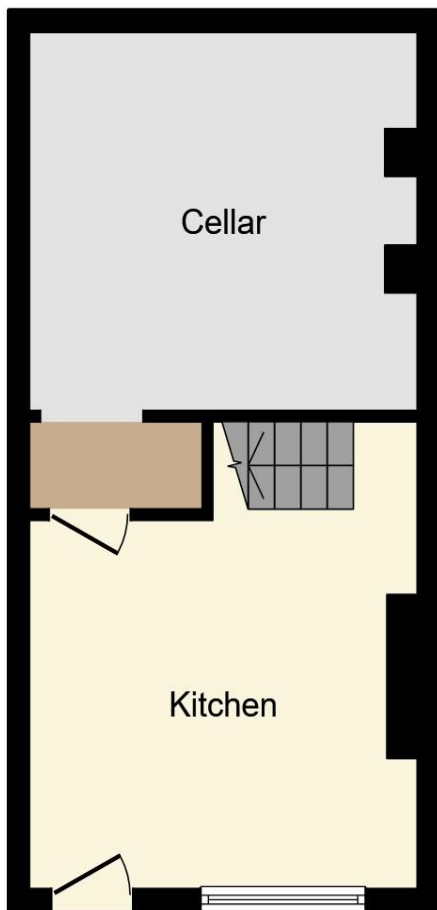

Lower Ground Floor

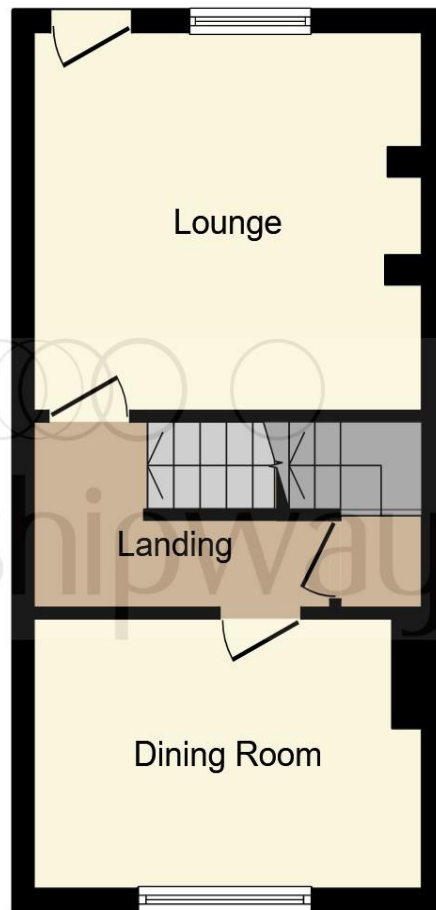

Ground Floor

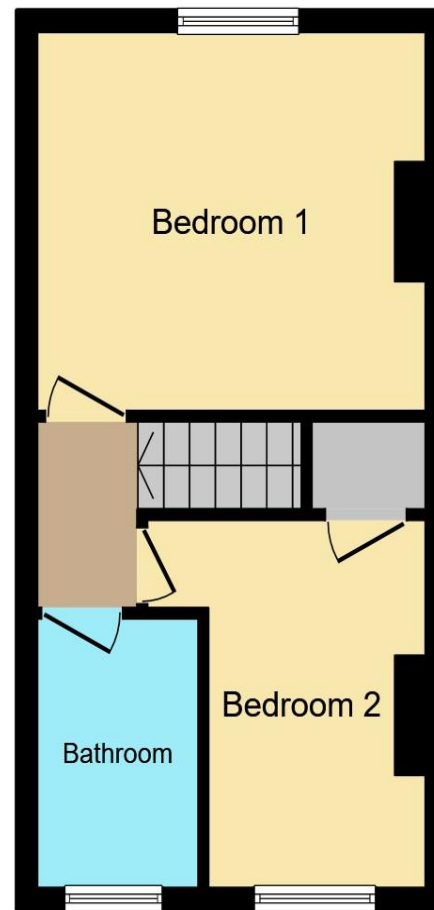

First Floor

Agent Note

Entrance

Lounge

12' 4" max into chimney breast x 11' 1" (3.76m max into chimney breast x 3.38m)

Dining Room

11' 3" max into recess x 8' 2" (3.43m max into recess x 2.49m)

Stairs Down To Kitchen

Kitchen

12' 3" max into recess x 11' (3.73m max into recess x 3.35m)

Cellar

12' 5" x 10' 1" (3.78m x 3.07m)

Landing

Bedroom One

12' 3" into chimney breast x 11' 1" (3.73m into chimney breast x 3.38m)

Bedroom Two

11' x 5' 9" (3.35m x 1.75m)

Bathroom

Court Yard Garden

Online Underwriting

Conditions Of Sale

Health & Safety Advice

This floor plan is for illustrative purposes only. It is not drawn to scale. Any measurements, floor areas (including any total floor area), openings and orientation are approximate. No details are guaranteed, they cannot be relied upon for any purpose and they do not form part of any agreement. No liability is taken for any error, omission or misstatement. A party must rely upon its own inspection(s). Powered by www.focalagent.com

welcome to

Edward Street, Dudley

- Two bedroom terraced property
- Lounge
- Dining room
- Kitchen
- Cellar

Tenure: Freehold EPC Rating: C

Council Tax Band: A

£90,000



Please note the marker reflects the postcode not the actual property

view this property online shipways.co.uk/Property/DLY105915



Property Ref:
DLY105915 - 0005

1. MONEY LAUNDERING REGULATIONS Intending purchasers will be asked to produce identification documentation at a later stage and we would ask for your co-operation in order that there is no delay in agreeing the sale. 2. These particulars do not constitute part or all of an offer or contract. 3. The measurements indicated are supplied for guidance only and as such must be considered incorrect. Potential buyers are advised to recheck measurements before committing to any expense. 4. We have not tested any apparatus, equipment, fixtures or services and it is in the buyers interest to check the working condition of any appliances. 5. Where an EPC, or a Home Report (Scotland only) is held for this property, it is available for inspection at the branch by appointment. If you require a printed version of a Home Report, you will need to pay a reasonable production charge reflecting printing and other costs. 6. We are not able to offer an opinion either written or verbal on the content of these reports and this must be obtained from your legal representative. 7. Whilst we take care in preparing these reports, a buyer should ensure that his/her legal representative confirms as soon as possible all matters relating to title including the extent and boundaries of the property and other important matters before exchange of contracts.

Shipways is a trading name of Sequence (UK) Limited which is registered in England and Wales under company number 4268443, Registered Office is Cumbria House, 16-20 Hockliffe Street, Leighton Buzzard, Bedfordshire, LU7 1GN. VAT Registration Number is 500 2481 05.

shipways



01384 238779



dudley@shipways.co.uk



216 High Street, DUDLEY, West Midlands, DY1 1PB



shipways.co.uk