

www.jeffreygross.co.uk

CARDIFF

VALE

CAERPHILLY

BRISTOL



Goosefoot Road

EMERSONS GREEN



Comments by Ms Ashton Jones



Property Specialist

Ms Ashton Jones

Branch manager

a.jones@thepropertyoutlet.com

Comments by the Homeowner



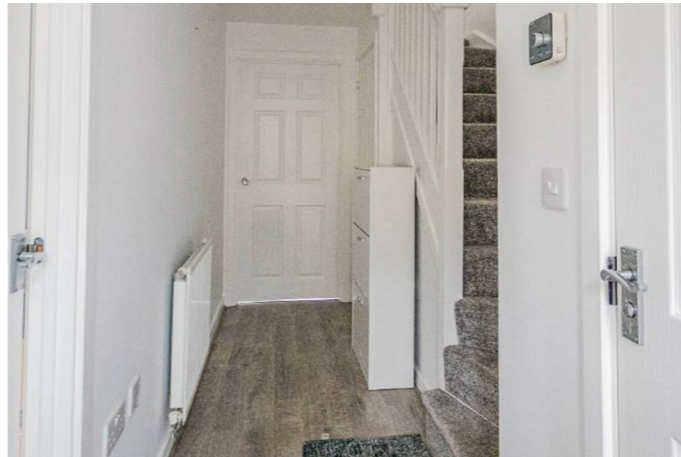
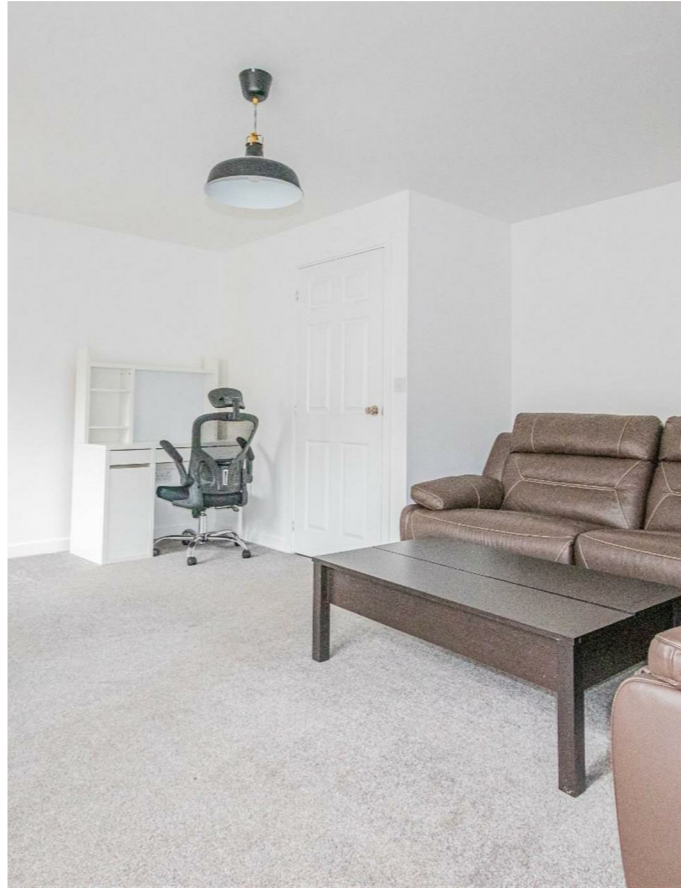

Goosefoot Road

Emersons Green, Bristol, BS16 7LX

PCM

£1,700 PCM



3 Bedroom(s)



2 Bathroom(s)



871.87 sq ft



Contact our
Property Outlet Branch

0117 935 4565

* AVAILABLE 09.07.2026 *

Jeffrey Ross & The Property Outlet are keen to offer to the rental market this fantastic semi-detached home. The accommodation comprises entrance hall, kitchen/diner, downstairs w.c. & living room leading out to the rear garden. To the first floor you have a master bedroom with an ensuite shower room and w.c with two further bedrooms. White goods include washing machine, tumble dryer, fridge freezer & a gas hob & oven. Other benefits include gas central heating and double glazing and off road parking for two vehicles. The property can be furnished or unfurnished and is situated close to good transport links and local amenities and the ring road.

Damage Deposit £392.30



CARDIFF

VALE

CAERPHILLY

BRISTOL

www.jeffreygross.co.uk





Energy Efficiency Rating		Current	Potential
Very energy efficient - lower running costs			
(92 plus) A			95
(81-91) B		83	
(69-80) C			
(55-68) D			
(39-54) E			
(21-38) F			
(1-20) G			
Not energy efficient - higher running costs			
England & Wales		EU Directive 2002/91/EC	

