



Ropery Lane, Chester Le Street, DH3 3NN
3 Bed - House - Detached
£200,000

ROBINSONS
SALES • LETTINGS • AUCTIONS • SURVEYS

This property is being sold on the open market.

* Only those prepared for substantial renovation works should enquire *

This distinctive three-bedroom detached property on Ropery Lane presents an exciting project for buyers interested in restoring a traditional brick-built home. Recently unoccupied, the house requires a full refurbishment, making it ideal for those ready to transform a property with character.

The ground floor includes an entrance porch, lounge, dining room, and kitchen, along with a separate entrance leading to a spacious office area and secure storage space. Upstairs, there are three bedrooms—two of which are generously sized—as well as a bathroom.

The property boasts extensive gardens and additional outbuildings, with a total site area of 527 square metres. The sale includes a right of way over the roadway, though parking on this roadway is not permitted. The purchaser will be required to create a private entrance in accordance with approved planning permission plans. There is a copy of the proposed entrance in the photographs. Planning application ref: DM/24/00208/FPA. Additionally, Japanese knotweed was present in two parts of the site; it is currently treated and comes with a 10-year warranty from the treatment provider.

Prospective buyers should be aware that Ropery Lane Cemetery remains in active use nearby, and residents will need to respect this adjoining purpose.

The property is offered with vacant possession on a freehold basis. Durham County Council will continue to maintain the private access road, with purchasers contributing an annual maintenance fee, adjusted annually in line with the Retail Price Index (RPI), for future repairs, except where private entrance access is implemented. Purchasers will need to install a new electric meter.

GROUND FLOOR

Porch

Lounge

15'1" x 14'1" (4.6 x 4.3)

Dining Room

16'4" x 15'1" into bay (5 x 4.6 into bay)

Kitchen

12'5" x 11'9" (3.8 x 3.6)

Side Porch

Office

15'1" x 12'5" (4.6 x 3.8)

FIRST FLOOR

Landing

Bedroom

16'4" x 15'1" into bay (5 x 4.6 into bay)

Bedroom

15'8" x 14'1" (4.8 x 4.3)

Bedroom

12'5" x 8'10" (3.8 x 2.7)

Bathroom

8'10" x 5'6" (2.7 x 1.7)

EXTERNALLY

Outhouses

26'2" x 6'6" (8 x 2)

Agent's Notes

Electricity Supply: Mains

Water Supply: Mains

Sewerage: Mains

Heating: Gas Central Heating

Broadband: Basic 17 Mbps, Superfast 80 Mbps, Ultrafast 1,139 Mbps

Mobile Signal/Coverage: Average

Tenure: Freehold

Council Tax: Durham County Council, Band C - Approx. £2,161 p.a

Energy Rating: E

Disclaimer: The preceding details have been sourced from the seller and OnTheMarket.com. Verification and clarification of this information, along with any further details concerning Material Information parts A, B & C, should be sought from a legal representative or appropriate authorities. Robinsons cannot accept liability for any information provided.

HMRC Compliance requires all estate agents to carry out identity checks on their customers, including buyers once their offer has been accepted. These checks must be completed for each purchaser who will become a legal owner of the property. An administration fee of £30 (inc. VAT) per individual purchaser applies for carrying out these checks.



Scale : 1/500

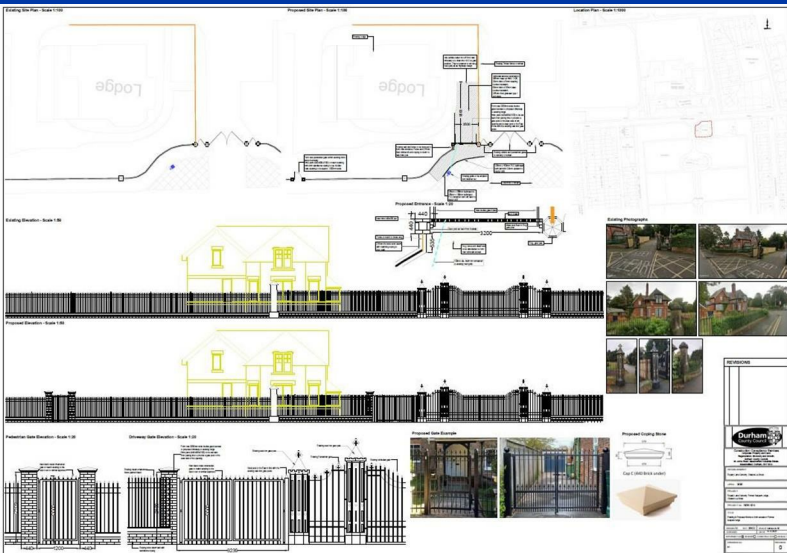
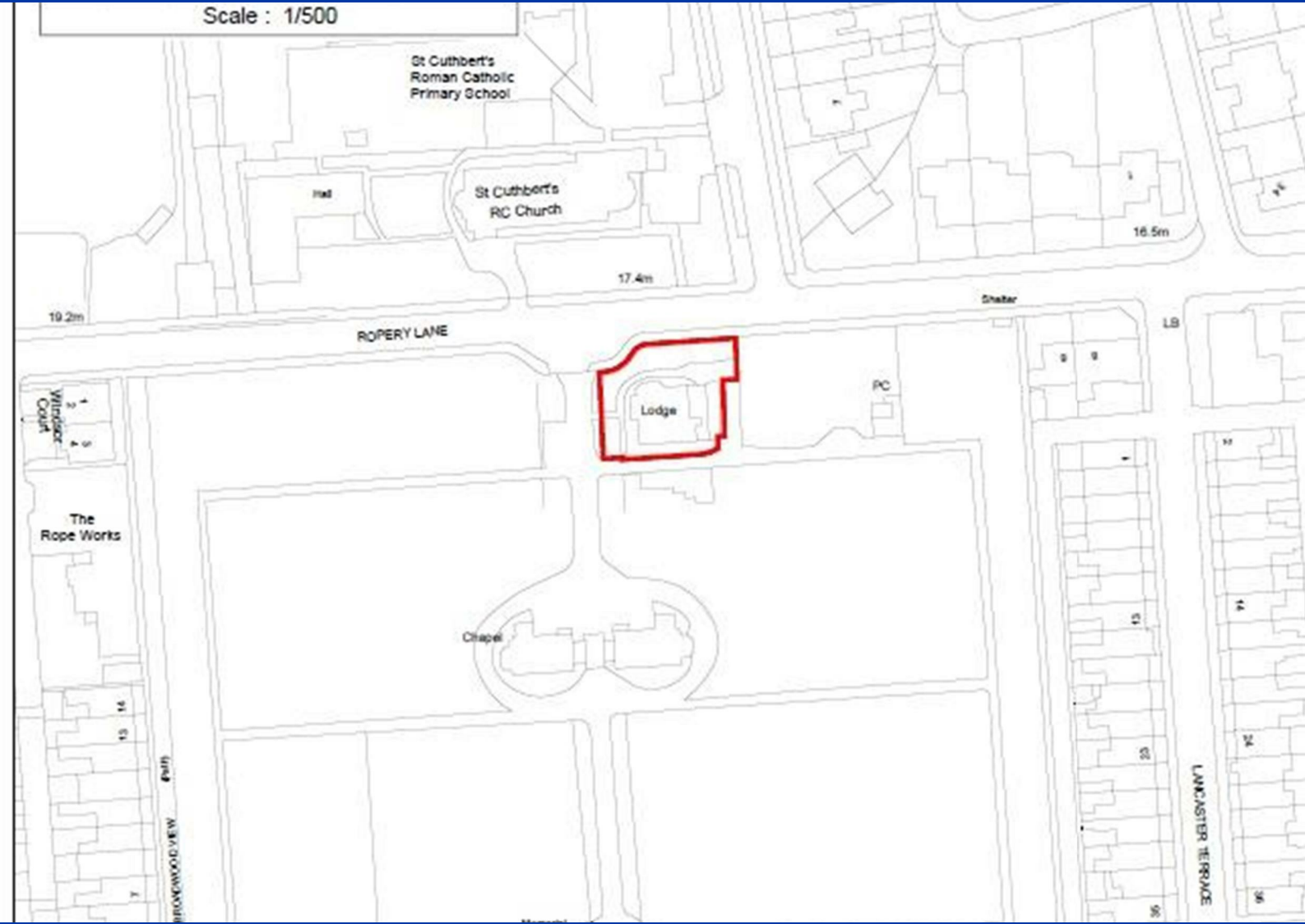

OUR SERVICES

Mortgage Advice

Conveyancing

Surveys and EPCs

Property Auctions

Lettings and Management

Strategic Marketing Plan

Dedicated Property Manager

Cemetery Lodge

Approximate Gross Internal Area
1894 sq ft - 176 sq m

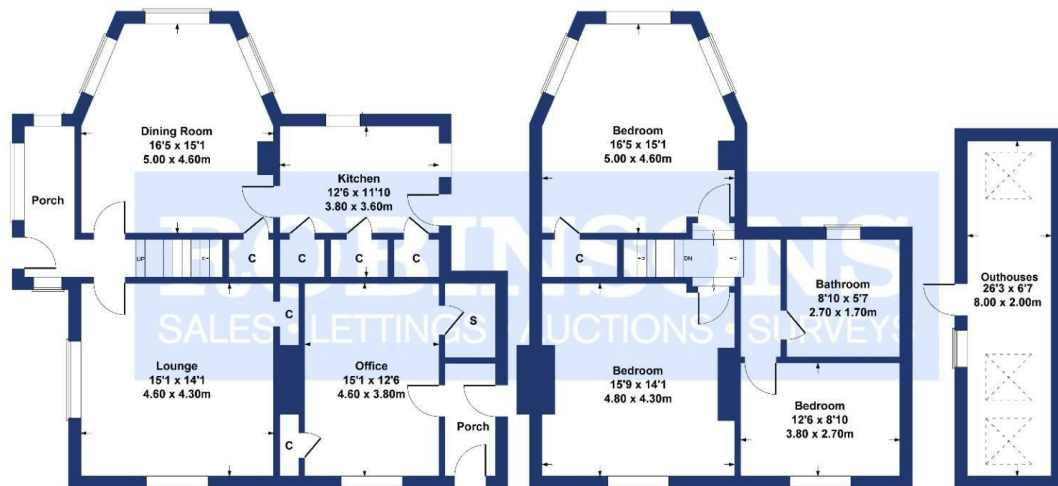

GROUND FLOOR

FIRST FLOOR

SKETCH PLAN FOR ILLUSTRATIVE PURPOSES ONLY

All measurements walls, doors, windows, fittings and appliances, their sizes and locations, are approximate only. They cannot be regarded as being a representation by the seller, nor their agent.

Produced by Potterplans Ltd. 2024

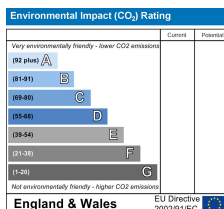
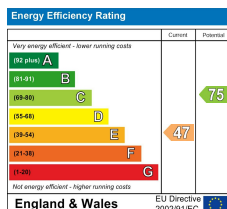

DURHAM

1-3 Old Elvet
DH1 3HL

T: 0191 386 2777 (Sales)

T: 0191 383 9994 (option1) (Lettings)

E: info@robinsonsdurham.co.uk

DURHAM REGIONAL HEAD OFFICE

19A old Elvet
DH1 3HL

T: 0191 383 0777

E: info@robinsonsdurham.co.uk

CHESTER-LE-STREET

45 Front Street
DH3 3BH

T: 0191 387 3000

E: info@robinsonscsls.co.uk

BISHOP AUCKLAND

120 Newgate Street
DL14 7EH

T: 01388 458111

E: info@robinsonsbishop.co.uk

CROOK

Royal Corner
DL15 9UA

T: 01388 763477

E: info@robinsonscrook.co.uk

SPENNYMOOR

11 Cheapside
DH16 6QE

T: 01388 420444

E: info@robinsonsspenny Moor.co.uk

SEDFIELD

3 High Street
TS21 2AU

T: 01740 621777

E: info@robinsonssedgefield.co.uk

WYNYARD

The Wynd
TS22 5QQ

T: 0174 064 5444

E: info@wynyardfineandcountry.co.uk

Every care has been taken with the preparation of these particulars, but they are for general guidance only and complete accuracy cannot be guaranteed. If there is any point, which is of particular importance please ask or professional verification should be sought. All dimensions are approximate. The mention of fixtures, fittings &/or appliances does not imply they are in full efficient working order. Photographs are provided for general information and it cannot be inferred that any item shown is included in the sale. These particulars do not constitute a contract or part of a contract.

Robinsons can recommend financial services, surveying and conveyancing services to sellers and buyers. Robinsons staff may benefit from referral incentives relating to these services.



ROBINSONS

SALES • LETTINGS • AUCTIONS

45 Front Street, Chester Le Street, DH3 3BH | Tel: 0191 387 3000 | info@robinsonscsls.co.uk

www.robinsonsestateagents.co.uk