

Wynyard Road, Hillsborough, Sheffield, S6 4GB

Offers In Region Of £200,000

3 1 2



Offered to the market with no onward chain is this traditional three bedroom mid-terrace home, situated in the ever-popular Hillsborough area and offering excellent potential for a buyer to make their own.

Sales | Lettings | New Homes

VAT Reg Number: 191 3588 84
Company Reg Number: 05610489
Company Reg Address: 67 Middlewood
Road, Hillsborough, Sheffield, S6 4GX.

The MorfittSmith Building
67 Middlewood Road
Hillsborough
Sheffield
S6 4GX

Get in touch - arrange an appointment

0114 232 1764
 sales@morfittsmith.co.uk
lettings@morfittsmith.co.uk
newhomes@morfittsmith.co.uk
 www.morfittsmith.co.uk

@MorfittSmith
 @MorfittSmith
 MorfittSmith
Estate & Letting Agent

Key Features

- Traditional mid-terrace home
- No onward chain
- Requires some updating
- Living room and separate dining room
- Popular Hillsborough location
- Three bedrooms
- Leasehold property
- Excellent potential to personalise
- Useful cellar space
- Close to all local amenities

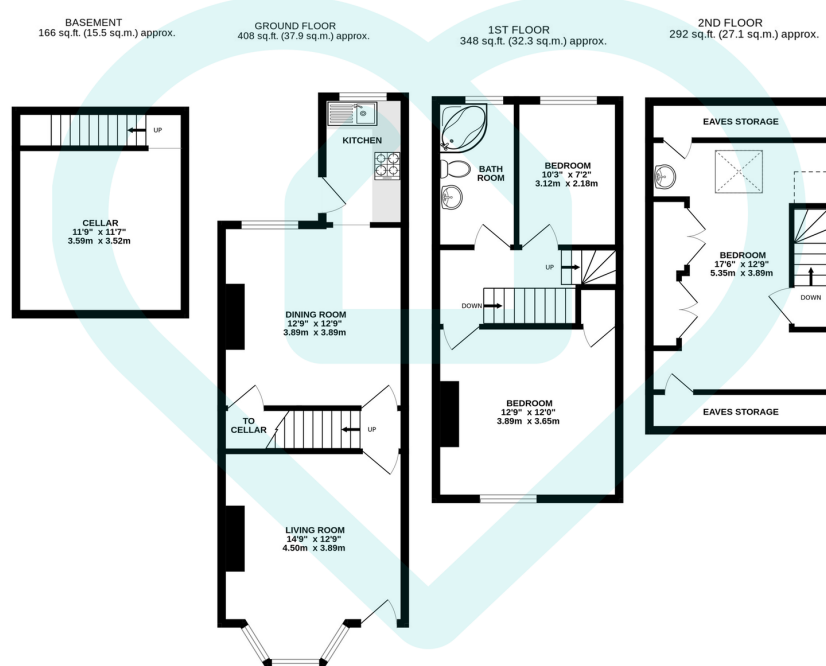

TOTAL FLOOR AREA : 1214 sq.ft. (112.8 sq.m.) approx.

This floor plan is for illustrative purposes only. All measurements and layouts are approximations and do not necessarily capture the precise specifications of the property. No responsibility is taken for any error, omission, or misstatement. We always recommend viewing in person to confirm the exact floor plan of a property. Made with Metropix.



Sales | Lettings | New Homes

VAT Reg Number: 191 3588 84
 Company Reg Number: 05610489
 Company Reg Address: 67 Middlewood
 Road, Hillsborough, Sheffield, S6 4GX.

The MorfittSmith Building
 67 Middlewood Road
 Hillsborough
 Sheffield
 S6 4GX

Get in touch - arrange an appointment

0114 232 1764
 sales@morfittsmith.co.uk
 lettings@morfittsmith.co.uk
 newhomes@morfittsmith.co.uk
 www.morfittsmith.co.uk

@MorfittSmith
 @MorfittSmith
 MorfittSmith
 Estate & Letting Agent