Dexters

London Property Professionals









Goodge Street, W1T

£1,100,000

A maisonette arranged over four floors of a period Grade 2 listed building reported by historic England to be built in 1767. With a southerly facing roof terrace and original features the home requires updating and has a long lease.

Located on the south side of Goodge Street a vibrant London Street with an array of amenities. Charlotte Street is adjacent and transport links are Goodge Street, Warren Street and Tottenham Court Road.

Features

Three Double Bedrooms
Studio Room
Roof Terrace
Two Reception Rooms
Laundry Room
Two Bathrooms

Goodge Street,
London, W1T

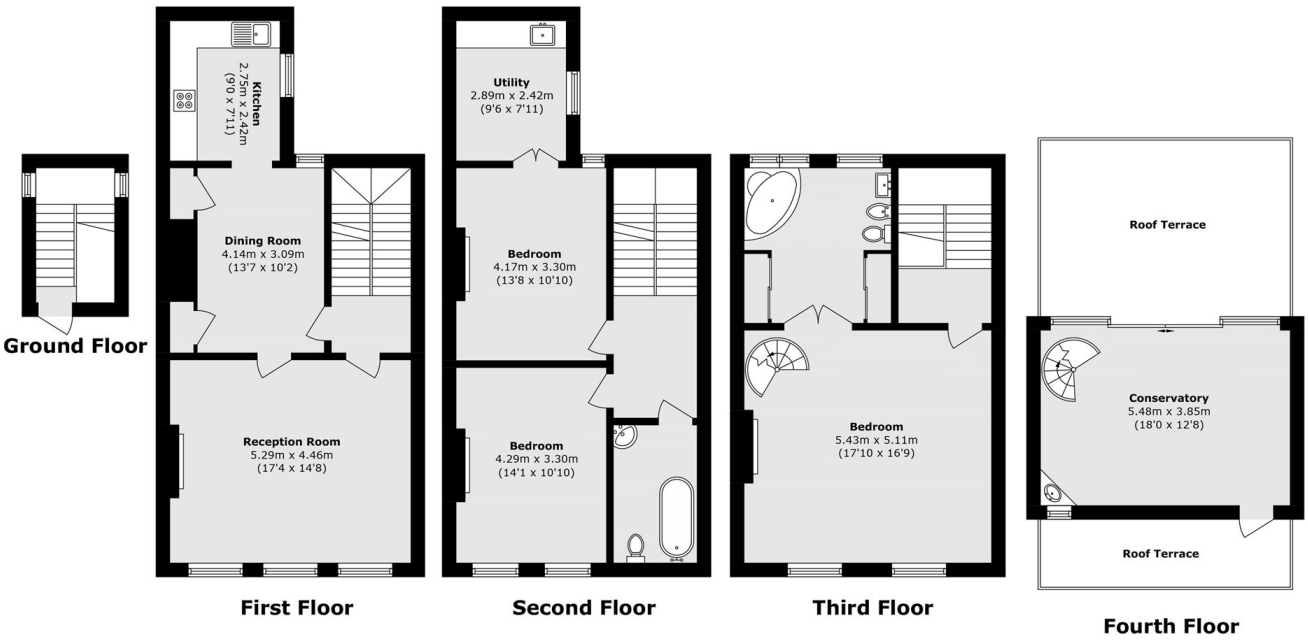

Total area (approx.): 180.7 sq. m (1945.1 sq. ft)
Terrace Total (approx.): 29.4 sq. m (316.5 sq. ft)

Dexters

Marylebone
53-55 Weymouth Street
London
W1G 8NJ

Sales
020 7224 5544

Energy Rating: C. We aim to make our particulars both accurate and reliable. However they are not guaranteed; nor do they form part of an offer or contract. If you require clarification on any points then please contact us, especially if you're traveling some distance to view. Please note that appliances and heating systems have not been tested and therefore no warranties can be given as to their good working order.

RICS Regulated Estate Agent and Letting Agent

dexters.co.uk