

HUNTERS[®]

HERE TO GET *you* THERE



Mildmay Grove North

Islington, London, N1 4PL

£2,295 Per Month



A charming two bedroom period conversion, located close to the shops & restaurants of Newington Green.

The property features a good sized double bedroom with walk in style wardrobe, a second smaller double both overlooking the quiet private gardens below. The reception has big sash windows, high ceilings, original fireplace and original cornice, leading on to the semi open plan kitchen and a tiled bathroom.

Mildmay is a very sought after, quiet and leafy part of Islington. Located between Canonbury Station and Dalston Kingsland Overground, the property benefits from public transport links to The City and West End.



Area Map

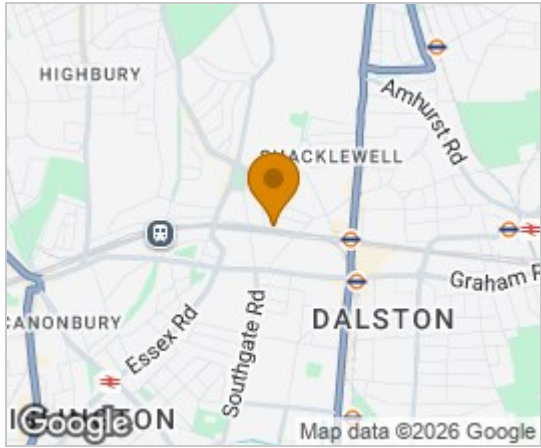

Floor Plans

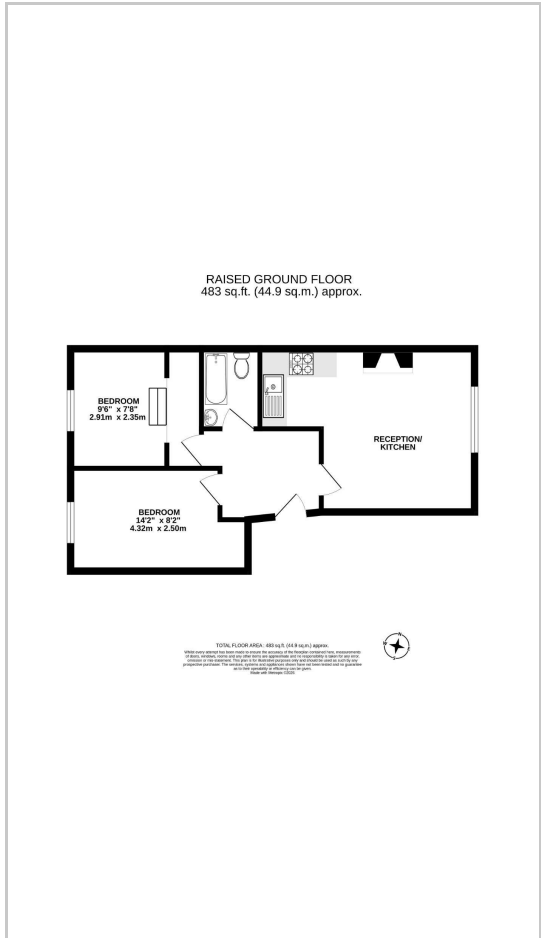

Energy Efficiency Graph



These particulars are intended to give a fair and reliable description of the property but no responsibility for any inaccuracy or error can be accepted and do not constitute an offer or contract. We have not tested any services or appliances (including central heating if fitted) referred to in these particulars and the purchasers are advised to satisfy themselves as to the working order and condition. If a property is unoccupied at any time there may be reconnection charges for any switched off/disconnected or drained services or appliances - All measurements are approximate. **THINKING OF SELLING?** If you are thinking of selling your home or just curious to discover the value of your property, Hunters would be pleased to provide free, no obligation sales and marketing advice. Even if your home is outside the area covered by our local offices we can arrange a Market Appraisal through our national network of Hunters estate agents.