



Ashwell Avenue Framlingham | | Woodbridge | IP13 9FX

Guide Price £450,000

NICHOLAS
ESTATES

Key features



Description

A four bedroom detached family house, built by Taylor Wimpey in 2020, with 4 years NHBC remaining, situated in the picturesque and historic market town of Framlingham.



Directions



A four bedroom detached family house, built by Taylor Wimpey in 2020, with 4 years NHBC remaining, situated in the picturesque and historic market town of Framlingham. The accommodation comprises, entrance hall, cloakroom, study/snug, lounge and kitche



Floor plans

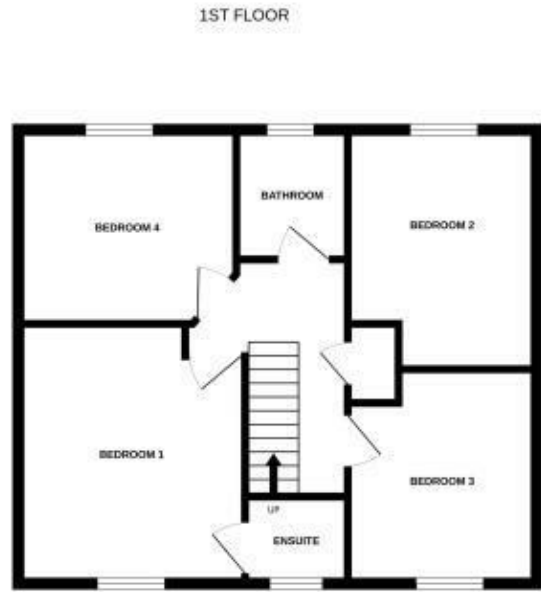
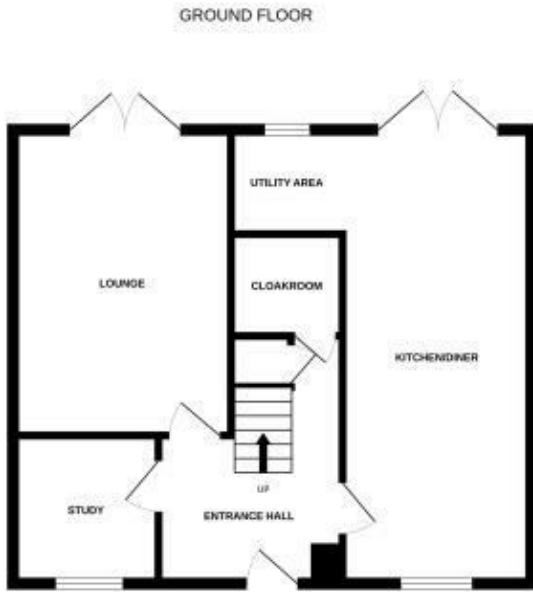

While every attempt has been made to ensure the accuracy of the floorplan contained here, measurements of doors, windows, rooms and any other items are approximate and no responsibility is taken for any errors, omission or mis-statement. This plan is for illustrative purposes only and should be used as such by any prospective purchaser. The services, systems and appliances shown have not been tested and no guarantee as to their operability or efficiency can be given.
Made with Metronix ©2025

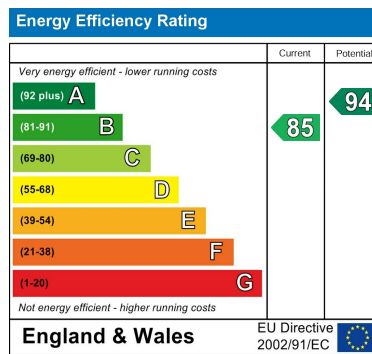

Council Tax Band D EPC Rating B

NICHOLAS

ESTATES

173 Hamilton Road
 Felixstowe
 Suffolk
 IP11 7DR
 01394 282828
 felixstowe@yourhome.co.uk
 yourhome.co.uk