Minster Wharf, Beverley, HU17 0PS

william h brown

Welcome to

Minster Wharf, Beverley

** GUIDE PRICE £100,000 - £110,000** Ground Floor Apartment with Vacant Possession in a Sought-After Beverley Location

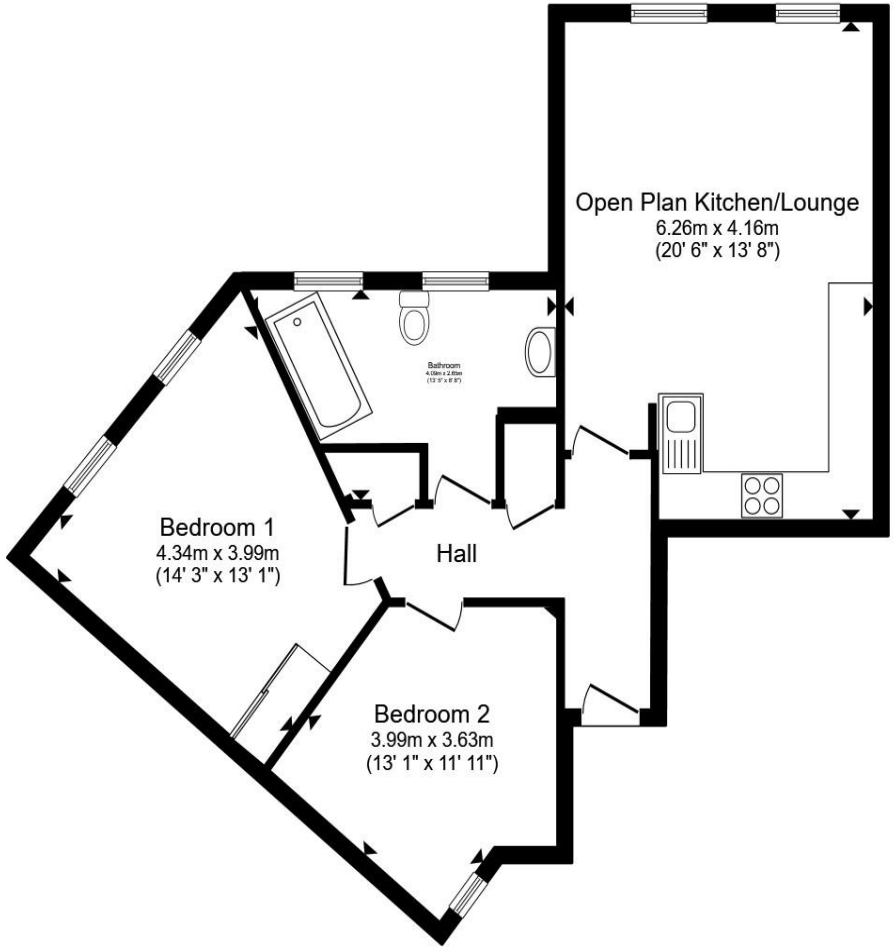

Total floor area 67.0 m² (721 sq.ft.) approx

This floor plan is for illustrative purposes only. It is not drawn to scale. Any measurements, floor areas (including any total floor area), openings and orientation are approximate. No details are guaranteed, they cannot be relied upon for any purpose and they do not form part of any agreement. No liability is taken for any error, omission or misstatement. A party must rely upon its own inspection(s). Powered by www.propertybox.io

william h brown

Communal Hallway

Private Hallway

Open Plan Lounge/Kitchen

Bedroom One

Bedroom Two

Bathroom

Outside

Agents Note

Please note that the AML fee covers the cost of carrying out the required identity and anti-money laundering checks. Once these checks have been completed, the fee cannot be refunded, even if the property purchase does not go ahead.

Agents Note

Please note management services charges and site event fees applies to this property. For more information please contact the branch on 01482 880488.

Welcome to

Minster Wharf, Beverley

- ** GUIDE PRICE £100,000- £110,000** Purpose-built ground floor apartment
- Adjacent to the picturesque Beverley Beck
- Two bedrooms with open-plan lounge/kitchen
- Easy access to Flemingate and Beverley town centre
- Offered with immediate vacant possession

Tenure: Leasehold EPC Rating: E
Council Tax Band: C Service Charge: 2196.00
Ground Rent: 190.00

This is a Leasehold property with details as follows; Term of Lease 155 years from 01 Jan 2004. Should you require further information please contact the branch. Please Note additional fees could be incurred for items such as Leasehold packs.

guide price

£100,000 - £110,000

view this property online williamhbrown.co.uk/Property/BEV107612

Directions to this property:

See map below for directions. For more information please contact the branch on 01482 880488

Please note the marker reflects the postcode not the actual property

The Property Ombudsman

Property Ref:
BEV107612 - 0005

1. MONEY LAUNDERING REGULATIONS Intending purchasers will be asked to produce identification documentation at a later stage and we would ask for your co-operation in order that there is no delay in agreeing the sale. 2. These particulars do not constitute part or all of an offer or contract. 3. The measurements indicated are supplied for guidance only and as such must be considered incorrect. Potential buyers are advised to recheck measurements before committing to any expense. 4. We have not tested any apparatus, equipment, fixtures or services and it is in the buyers interest to check the working condition of any appliances. 5. Where an EPC, or a Home Report (Scotland only) is held for this property, it is available for inspection at the branch by appointment. If you require a printed version of a Home Report, you will need to pay a reasonable production charge reflecting printing and other costs. 6. We are not able to offer an opinion either written or verbal on the content of these reports and this must be obtained from your legal representative. 7. Whilst we take care in preparing these reports, a buyer should ensure that his/her legal representative confirms as soon as possible all matters relating to title including the extent and boundaries of the property and other important matters before exchange of contracts.

william h brown

01482 880488

Beverley@williamhbrown.co.uk

5A North Bar Within, BEVERLEY, East Yorkshire, HU17 8AP

williamhbrown.co.uk

William H Brown is a trading name of Sequence (UK) Limited which is registered in England and Wales under company number 4268443, Registered Office is Witan Gate House, 500-600 Witan Gate West, Milton Keynes, MK9 1GF. VAT Registration Number is 500 2481 05.