



Christchurch Way, SE10
£875,000

Dexters



Christchurch Way, SE10

A charming two double bedroom period family home in a sought after location. The property has been finished to a good standard and could be extended further STPP. The property is also offered to the market chain free and is part of the conservation area.

Christchurch Way is a quiet residential street located a short walk from Maze Hill Mainline Station providing direct links to London Bridge, Cannon Street and St Pancras. Greenwich Park is located nearby as are the many historical attractions of Greenwich including the National Maritime Museum, Royal Observatory and the Royal Naval College. There are an array of local shops, restaurants and cafés along Trafalgar Road for residents to enjoy while larger supermarkets are also within easy reach. Meridian Primary School and Robert Owen Nursery (Ofsted Outstanding) are close by as well as Thames Path and riverside pubs and restaurants. Access to North Greenwich (Jubilee Line) and Thames Clipper boat services, Canary Wharf is easily accessible by boat or tube.

Features

- Chain Free
- Two Bedrooms
- Period Family Home
- Sought After Location
- Potential To Extend STPP
- Large West Facing Garden







Christchurch Way,
London, SE10

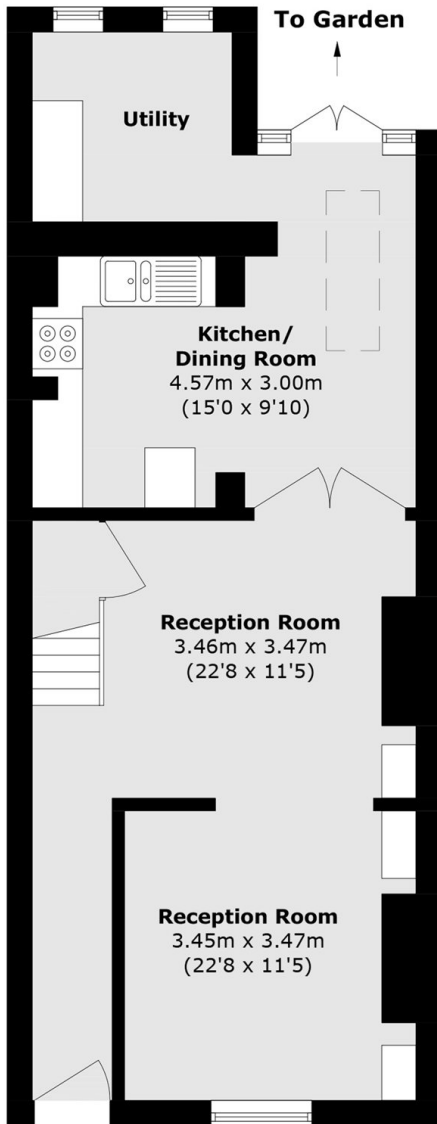

Ground Floor

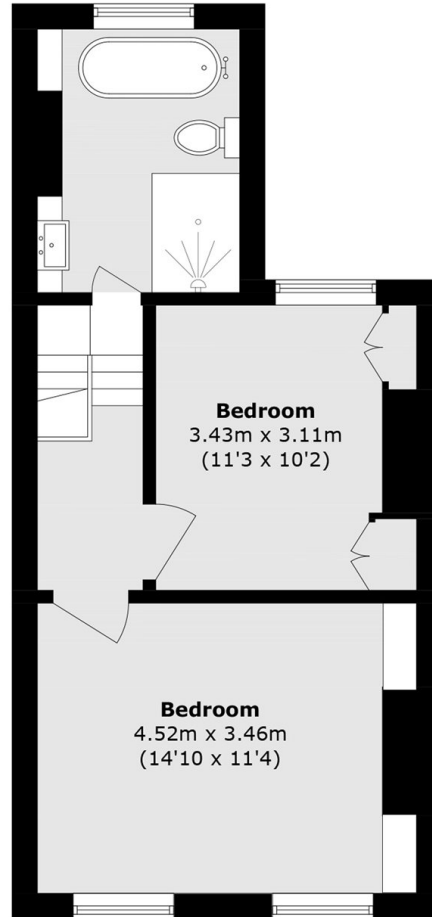

First Floor

Total area (approx.): 94.5 sq. m (1017.1 sq. ft)