Jorgensen Turner

Sales, Lettings & Property Management

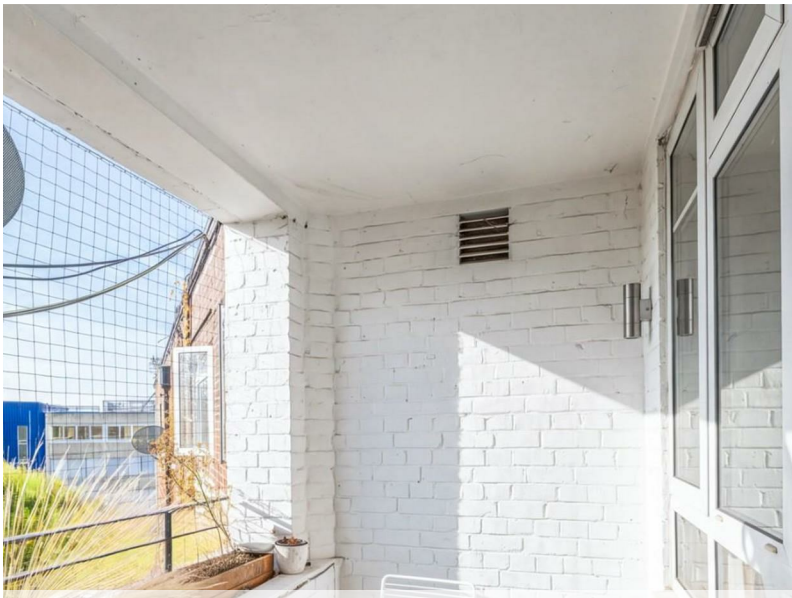

# Mackay House, White City, W12

## Asking Price £370,000

3 1 1

# Mackay House, White City, W12

## Asking Price £370,000

## Summary Description

Mackay House, W12. Located on the fourth floor of a well-maintained, purpose-built block, the apartment offers bright and well-proportioned accommodation throughout.

Featuring a generous reception room with access out on a private balcony, separate modern fitted kitchen, three double bedrooms, a family bathroom, and a separate WC. Offered to the market with no onward chain, the apartment represents an excellent opportunity for both owner-occupiers and buy-to-let investors.

Mackay House enjoys a central location within easy walking distance of the lively amenities of Shepherd's Bush, including an excellent array of shops, cafés, bars, restaurants, and the world-renowned Westfield London shopping centre. Superb transport connections are close by, with White City Station (Central Line) and Shepherd's Bush Market Station (Hammersmith & City Line) both easily accessible. Numerous bus routes serve the nearby Uxbridge Road and Wood Lane, while the A40 provides convenient access for motorists.

Chain free | Leasehold | 167-year lease, Service charges- £2,072.20 , Ground Rent £10pa | Hammersmith and Fulham Council Tax Band B | EPC C

To arrange a viewing, please contact Jorgensen Turner Shepherd's Bush.

## Area Map

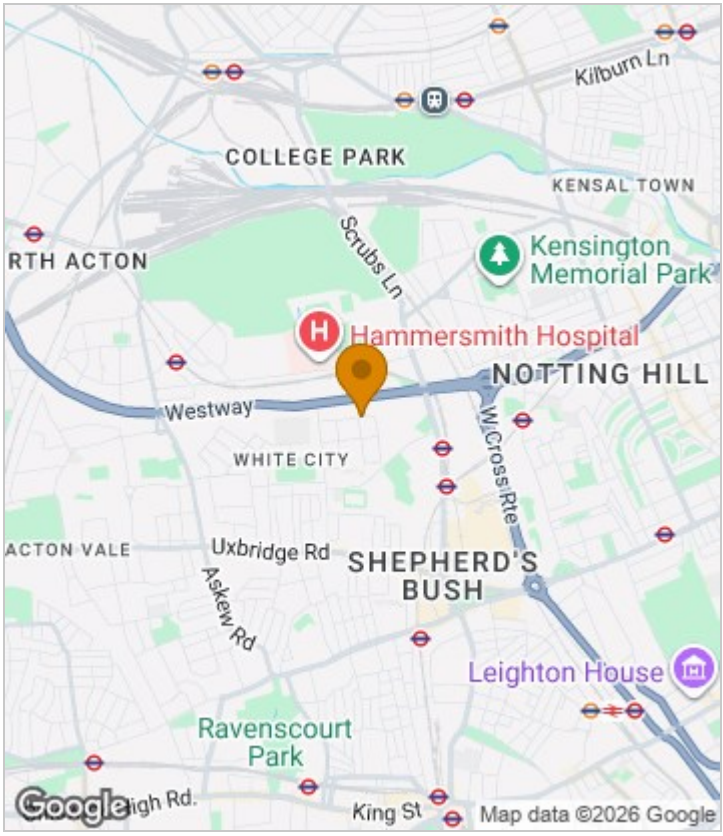

## Floor Plan

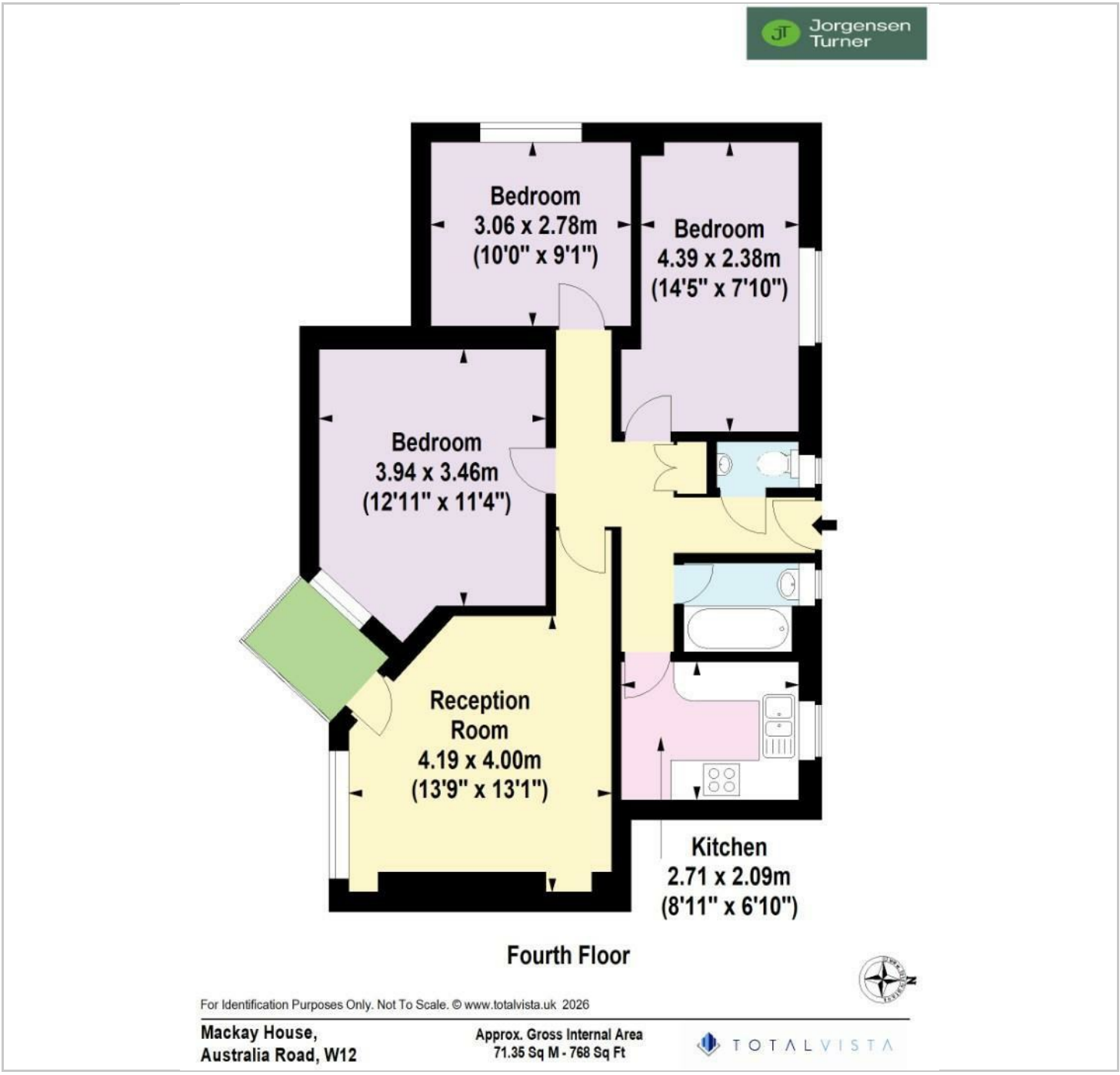


## Energy Efficiency Graph

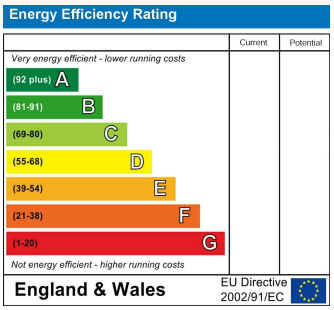


## Viewing

Please contact our Sales SB Office on 0208 740 8740 if you wish to arrange a viewing appointment for this property or require further information.


For further information contact:
Sales SB, 234 Uxbridge Road, Shepherds Bush, London, W12 7JD
Tel: 0208 740 8740 Email: enquiries@jorgensenturner.com
https://www.jorgensenturner.com/



### Disclaimer

These particulars, whilst believed to be accurate are set out as a general outline only for guidance and do not constitute any part of an offer or contract. Intending purchasers should not rely on them as statements of representation of fact, but must satisfy themselves by inspection or otherwise as to their accuracy. No person in this firms employment has the authority to make or give any representation or warranty in respect of the property.