



35 Primrose Grove, Selby, YO8 4XS

Semi Detached Property | Two Bedrooms | No Onward Chain | Shared Driveway Parking | Conservatory | Popular Location | Viewing Highly Recommended

- Two Bedroom Semi Detached Property
- Open Views To The Rear
- No Onward Chain
- Shower In Bathroom
- Driveway Parking for 2 Cars
- Council Tax A
- Gas Central Heating
- Close to Selby Town Centre
- EPC D
- Conservatory

£160,000

Welcome to this charming semi-detached house located on Primrose Grove in Selby. This delightful property offers a comfortable living space, making it an ideal home for small families or first-time buyers.

As you enter, you will find a welcoming reception room that provides a perfect space for relaxation and entertaining. The house features two well-proportioned bedrooms, ensuring ample room for rest and privacy.

One of the notable advantages of this property is that it is available with no onward chain, allowing for a smooth and straightforward purchase process.

The loft has been boarded and includes a light. The property benefits from gas central heating. This property presents a blank canvas for new owners to make their mark. The property benefits from shared driveway parking with space for 2 cars.

In summary, this semi-detached house on Primrose Grove is a fantastic opportunity for those seeking a comfortable and inviting home with open views to the rear. Don't miss your chance to view this property and envision the possibilities it holds.

ACCOMMODATION

Lounge 10'2" x 17'9" (3.10m x 5.40m)

Two windows to front, fireplace, stairs, door to:

Kitchen 7'7" x 17'9" (2.30m x 5.40m)

Sliding door, door to:

Conservatory 10'6" x 9'10" (3.20m x 3.00m)

Window to front, two windows to rear, two windows to side, double door.

Bedroom 1 9'2" x 10'2" (2.80m x 3.10m)

Window to front, door to:

Bedroom 2 8'6" x 11'2" (2.60m x 3.40m)

Window to rear, door to:

Bathroom 6'3" x 7'3" (1.90m x 2.20m)

Window to side, door to:

Landing 8'10" x 6'2" (2.69m x 1.89m)

Window to side, door to:

Store/Boiler 2'4" x 6'2" (0.71m x 1.89m)

ANTI-MONEY LAUNDERING (AML) CHECKS

In line with AML regulations, we use Thirdfort to complete ID verification checks for all buyers. A fee is associated with this service.

For further information, please contact our branch:

01757 241123

info@jigsawmove.co.uk

COUNCIL TAX

Please note that the council tax band for the property has either been advised by the owner or we have sought from online resources. Whilst we endeavour to ensure our details are accurate and reliable, we strongly advise to make further enquiries before continuing.

HEATING AND APPLIANCES

The heating system and any appliances (including Burglar Alarms where fitted) mentioned in this brochure have not been tested by Jigsaw. The mention of any appliances and/or services within these particulars does not imply that they are in full and efficient working order.



MAKING AN OFFER

In order to comply with the Estate Agents (Undesirable Practises) Order 1991, Jigsaw Move is required to verify the status of any prospective purchaser. This includes a financial standing of that purchaser and their ability to exchange contracts. To allow us to comply with this order and before recommending acceptance of any offers, and subsequently making the property 'SOLD stc' each prospective purchaser will be required to demonstrate to 'Jigsaw Move' that they are financially able to proceed with the purchase of the property.

MEASUREMENTS

These approximate room sizes are only intended as general guidance. You must verify the dimensions carefully before ordering carpets or any built in furniture.

All measurements have been taken using a laser distance metre or sonic tape measure and therefore may be subject to a small margin of error.

OPENING HOURS

Monday – Friday 9.00am to 5.00pm Saturday – 9.00am – 1.00pm

PROPERTY DETAILS

Whilst we endeavour to make our property details are accurate and reliable, if there is any point which is of particular importance to you, please contact us and we will be pleased to check the information. Do so particularly if contemplating travelling some distance. These particulars are issued in good faith but do not constitute representations of fact or form part of any offer or contract. The matters referred to in these particulars should be independently verified by prospective buyers. Neither Jigsaw nor any of its employees or agents has any authority to make or give any representation or warranty whatsoever in relation to this property. In the area of Yorkshire and The Humber flood plains have been identified and coal mining has been carried out in the past in specific areas, therefore, we strongly advise that any prospective purchaser instructs an appropriate qualified person for the purposes of conveyancing to carry out searches on the property which include a local search with the Local Authority, a water and drainage search, an environmental search and a Chancel Repair Liability search. We also advise in certain cases other searches may be required such as a Coal Mining Search, Commons Registration Search which relates to Common Land, a Flood Search or a Planning Search. We would recommend that all the information that Jigsaw provide regarding this advertised property is verified by you or your legal representative. We do not inspect deeds and therefore any references or covenants etc need to be confirmed.

VIEWINGS

Strictly by appointment with the sole agents by contacting 01757 241123. If there is any point of particular importance to, that we will be pleased to provide additional information or to make any further enquiries. We will also confirm that the property remains available. This is particularly important if you are travelling some distance to view the property. A full copy of the EPC for the property is available upon request.

WINDOWS

Compliance with FENSA Building Regulations has not been sought by Jigsaw Move.



Ground Floor

Approx. 39.6 sq. metres (426.3 sq. feet)

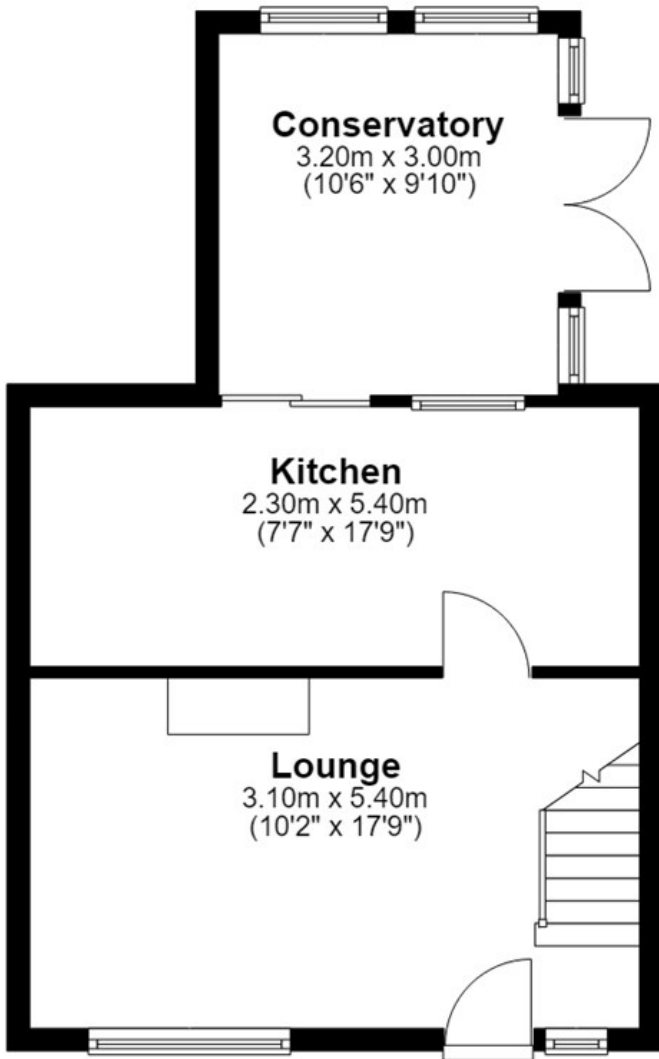

Conservatory
3.20m x 3.00m
(10'6" x 9'10")

Kitchen
2.30m x 5.40m
(7'7" x 17'9")

Lounge
3.10m x 5.40m
(10'2" x 17'9")

First Floor

Approx. 29.3 sq. metres (315.0 sq. feet)

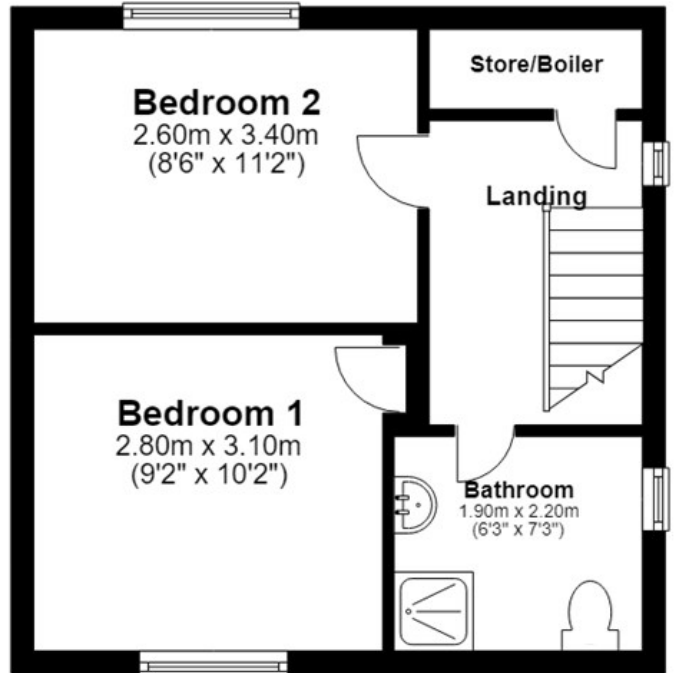

Bedroom 2
2.60m x 3.40m
(8'6" x 11'2")

Bedroom 1
2.80m x 3.10m
(9'2" x 10'2")

Bathroom
1.90m x 2.20m
(6'3" x 7'3")

Total area: approx. 68.9 sq. metres (741.2 sq. feet)

