TATES
020 7602 6020









Balmoral House, Windsor Way, London W14 0UE

£2,100 Per month

- One Bedroom
- Modern Fitted Kitchen and Bathroom
- Furnished
- Brook Green
- Short walk to Hammersmith tube station
- Gated Development
- Available Mid January
- 24 Hour Porter
- Close To Barons Court tube station
- Energy Efficiency Rating Current Band: B

Balmoral House,
Windsor Way, W14
Approx. Gross Internal Area
565 Sq Ft - 52.49 Sq M

Garage
Approx. Gross Internal Area
129 Sq Ft - 11.98 Sq M

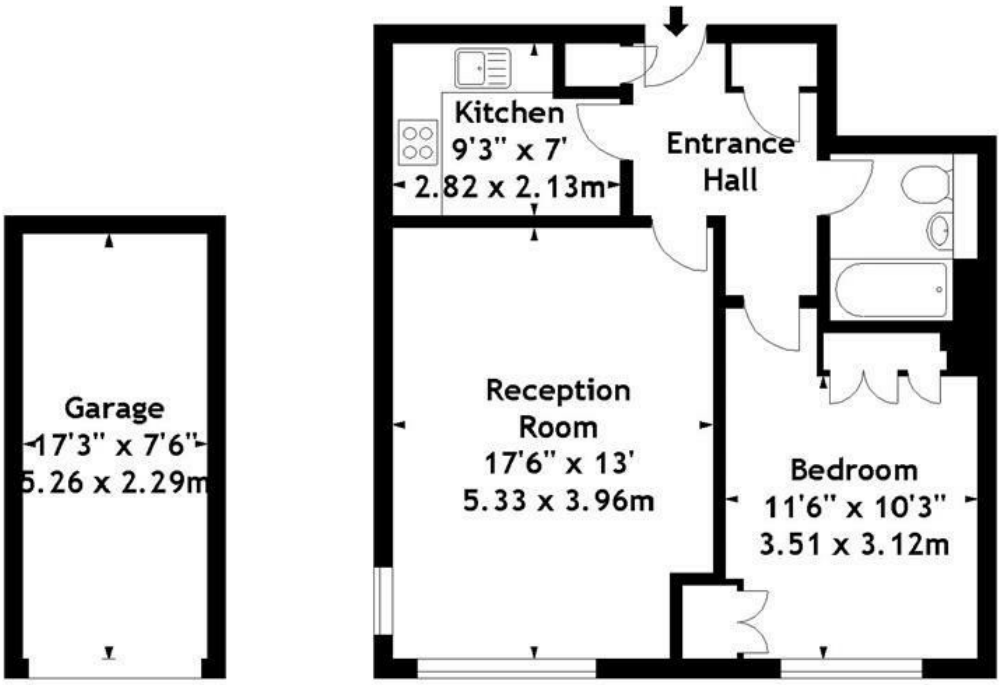

Lower Ground Floor Ground Floor

Measured in accordance with RICS guidelines. Every attempt is made to ensure accuracy, however all measurements are approximate. This floor plan is for illustrative purposes only and is not to scale.

© Datography UK Ltd 2008

Photographs * Floorplans * Virtual Tours
Tel: 08707 66 30 30 www.datography.com

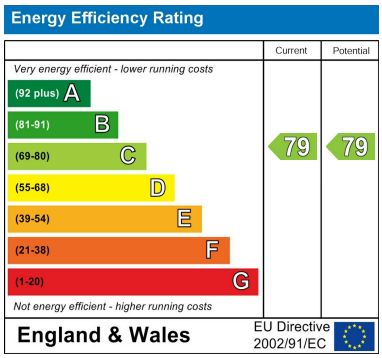

Whilst these particulars are produced in good faith and are believed to be correct, no guarantee is given, nor any responsibility accepted, by Tates nor by any of its representatives, for their accuracy. The particulars do not constitute part of any offer or contract, and it is recommended that such things as measurements, condition, structure, services, appliances, fixtures and fittings and facilities are all independently assessed by the prospective purchaser or renter of the subject property prior to committing to any contract.

135 Hammersmith Road, West Kensington, London W14 0QL mail@tatesestates.co.uk tatesestates.co.uk

Tates (Agents) Ltd. Registered in England and Wales No. 02356337
Registered Office: Imperial House, 8 Keane Street, London WC2B 4AS

arla | propertymark PROTECTED
naea | propertymark PROTECTED
The Property Ombudsman
Tenancy Deposit Scheme member