



**Barclay Close, Hertford Heath, Hertford, SG13 7RW**

**Welcome to**

**Barclay Close, Hertford Heath Hertford**

Situated in a quiet and highly sought-after cul-de-sac in the desirable village of Hertford Heath, this rarely available three double bedroom terraced bungalow offers bright, spacious, and versatile living throughout.



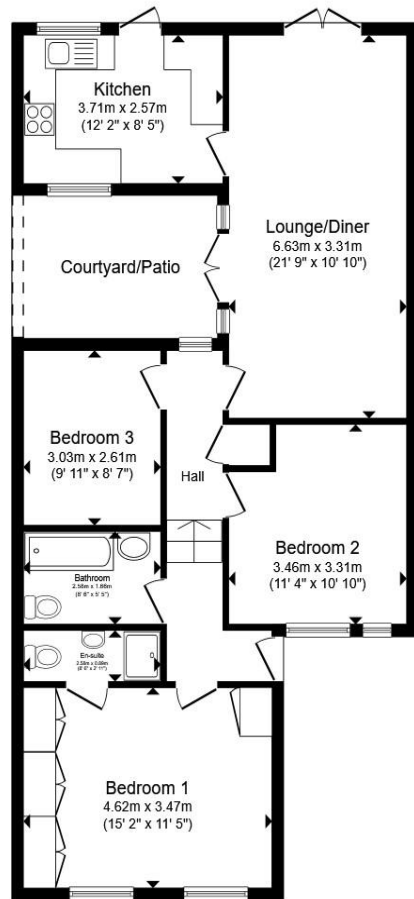

**Floor Plan**

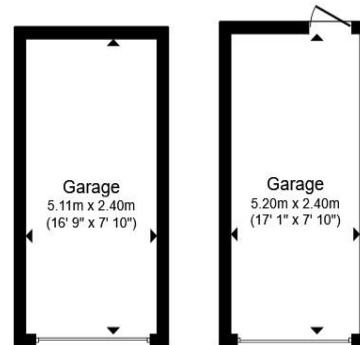

**Garage**

**-Accommodation Overview-**

**Entrance Hall**

**Lounge / Diner**

21' 9" max x 10' 10" max ( 6.63m max x 3.30m max )

**Kitchen**

12' 2" into cupboards x 8' 5" into cupboards ( 3.71m into cupboards x 2.57m into cupboards )

**Bedroom One**

15' 2" x 11' 5" Into wardrobes ( 4.62m x 3.48m Into wardrobes )

**En-Suite Shower Room**

**Bedroom Two**

11' 4" max x 10' 10" max ( 3.45m max x 3.30m max )

**Bedroom Three**

9' 11" max x 8' 7" max ( 3.02m max x 2.62m max )

**Bathroom**

**-Exterior-**

**Rear Garden**

**Two Single Garages**

**Allocated Parking Space**

Total floor area 107.6 m<sup>2</sup> (1,158 sq.ft.) approx

This floor plan is for illustrative purposes only. It is not drawn to scale. Any measurements, floor areas (including any total floor area), openings and orientation are approximate. No details are guaranteed, they cannot be relied upon for any purpose and they do not form part of any agreement. No liability is taken for any error, omission or misstatement. A party must rely upon its own inspection(s). Powered by [www.propertybox.io](http://www.propertybox.io)



## Welcome to

### Barclay Close, Hertford Heath Hertford

- Three Double Bedroom Bungalow
- Two Single Garages & Allocated Parking For One Car
- Enclosed Courtyard Garden & Further Rear Garden
- Well Presented Throughout
- En-Suite Shower Room & Family Bathroom

Tenure: Freehold  
EPC Rating: Awaiting  
Council Tax Band: D

Offers in excess of

**£475,000**



Please note the marker reflects the postcode not the actual property

**view this property online** [williamhbrown.co.uk/Property/HFD108234](http://williamhbrown.co.uk/Property/HFD108234)



Property Ref:  
HFD108234 - 0001

1. MONEY LAUNDERING REGULATIONS Intending purchasers will be asked to produce identification documentation at a later stage and we would ask for your co-operation in order that there is no delay in agreeing the sale. 2. These particulars do not constitute part or all of an offer or contract. 3. The measurements indicated are supplied for guidance only and as such must be considered incorrect. Potential buyers are advised to recheck measurements before committing to any expense. 4. We have not tested any apparatus, equipment, fixtures or services and it is in the buyers interest to check the working condition of any appliances. 5. Where an EPC, or a Home Report (Scotland only) is held for this property, it is available for inspection at the branch by appointment. If you require a printed version of a Home Report, you will need to pay a reasonable production charge reflecting printing and other costs. 6. We are not able to offer an opinion either written or verbal on the content of these reports and this must be obtained from your legal representative. 7. Whilst we take care in preparing these reports, a buyer should ensure that his/her legal representative confirms as soon as possible all matters relating to title including the extent and boundaries of the property and other important matters before exchange of contracts.

William H Brown is a trading name of Sequence (UK) Limited which is registered in England and Wales under company number 4268443, Registered Office is Cumbria House, 16-20 Hockliffe Street, Leighton Buzzard, Bedfordshire, LU7 1GN. VAT Registration Number is 500 2481 05.



william h brown



**01992 586501**



[Hertford@williamhbrown.co.uk](mailto:Hertford@williamhbrown.co.uk)



21 Castle Street, HERTFORD, Hertfordshire,  
SG14 1ER



[williamhbrown.co.uk](http://williamhbrown.co.uk)