

Lincoln - 13 Albert Crescent LN1 1LX  
Freehold 6-Bed HMO Investment



**BLUE ALPINE**

PROPERTY INVESTMENT & DEVELOPMENT



# Lincoln - 13 Albert Crescent LN1 1LX

## Freehold 6-Bed HMO Investment



### Investment Consideration:

- Purchase Price: £360,000
- Gross Initial Yield: 11.26%
- Rental Income: £40,545 p.a.
- VAT is NOT applicable to this property
- Comprises 6-bed HMO (4 en-suite) with communal kitchen/dining, living room and 1 communal bathroom
- Situated within 15 minute walk from the University of Lincoln, a 25 minute walk from Bishop Grosseteste University and a 15 minute walk from Lincoln’s City Centre.

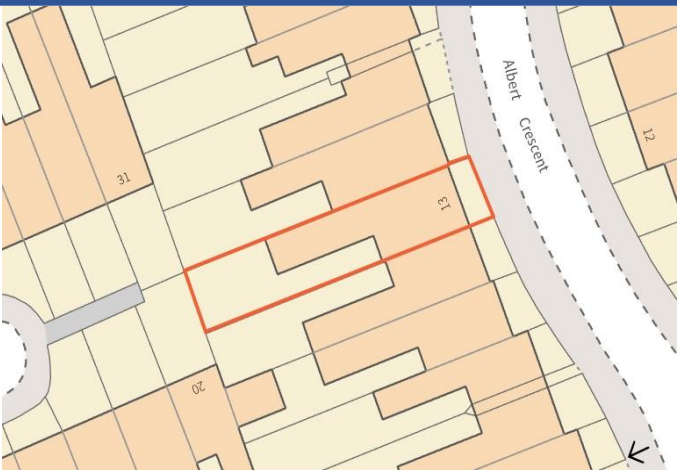

### Tenancies and Accommodation:

| Property                 | Accommodation                                     | Lessee & Trade | Term                            | Current Rent £ p.a. | Notes   |
|--------------------------|---|----------------|---------------------------------|---------------------|---|
| Room 1<br>(Ground Floor) | Double Bedroom: 12.3 sq m (132 sq ft)<br>En-suite | 6 Individuals  | 51 Weeks from<br>28 August 2025 | £40,545             | Note 1: AST<br>Note 2: Deposit held of £1,800 |
| Room 2<br>(Ground Floor) | Double Bedroom: 19.5 sq m (210 sq ft)<br>En-suite |                |                                 |                     |   |
| Room 3<br>(First Floor)  | Double Bedroom: 10.3 sq m (111 sq ft)<br>En-suite |                |                                 |                     |   |
| Room 4<br>(First Floor)  | Single Bedroom: 8.6 sq m (93 sq ft)               |                |                                 |                     |   |
| Room 5<br>(First Floor)  | Single Bedroom: 8.9 sq m (96 sq ft)               |                |                                 |                     |   |
| Room 6<br>(First Floor)  | Double Bedroom: 10.3 sq m (111 sq ft)<br>En-suite |                |                                 |                     |   |
|                          |   |                | Total                           | £40,545             |   |



# Lincoln - 13 Albert Crescent LN1 1LX

## Freehold 6-Bed HMO Investment



### Property Description:

Comprises mid-terrace 6-bedroom HMO, newly refurbished to a high standard and arranged as a ground floor kitchen/dining, living room and 2 en-suite bedrooms. First floor provides 4 bedrooms (2 en-suite and 2 with shared bathroom). The property was recently renovated to a high standard in 2021 to extend the kitchen/living area to include en-suites in 4 out of 6 rooms.

Ground Floor: 75 sq m (807 sq ft)

First Floor: 42 sq m (452 sq ft)

**Total GIA: 117 sq m (1,259 sq ft)**

HMO Licensed Property (C4 use class)

Reference - 2019/0760/CLE.



Ground Floor

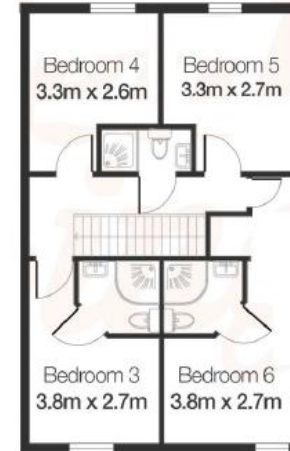

First Floor



# Lincoln - 13 Albert Crescent LN1 1LX

## Freehold 6-Bed HMO Investment





# Lincoln - 13 Albert Crescent LN1 1LX

## Freehold 6-Bed HMO Investment



### Tenancy:

The property is at present let to 6 Individuals for a term of 51 Weeks from 28<sup>th</sup> August 2025 at current rent of £40,545 per annum. Deposit held of £1,800.





# Lincoln - 13 Albert Crescent LN1 1LX

## Freehold 6-Bed HMO Investment



### Location:

The property is located on Albert Crescent within a residential area just a 15 minute walk from Lincoln's City Centre, 15 minute walk from the University of Lincoln, a 25 minute walk from Bishop Grosseteste University and a 30 minute walk from the County Hospital. The city's train station is located just a 20 minute walk from the property. The station offers regular connections throughout the country, with regular services running to Newark Northgate, Edinburgh and London Kings Cross.

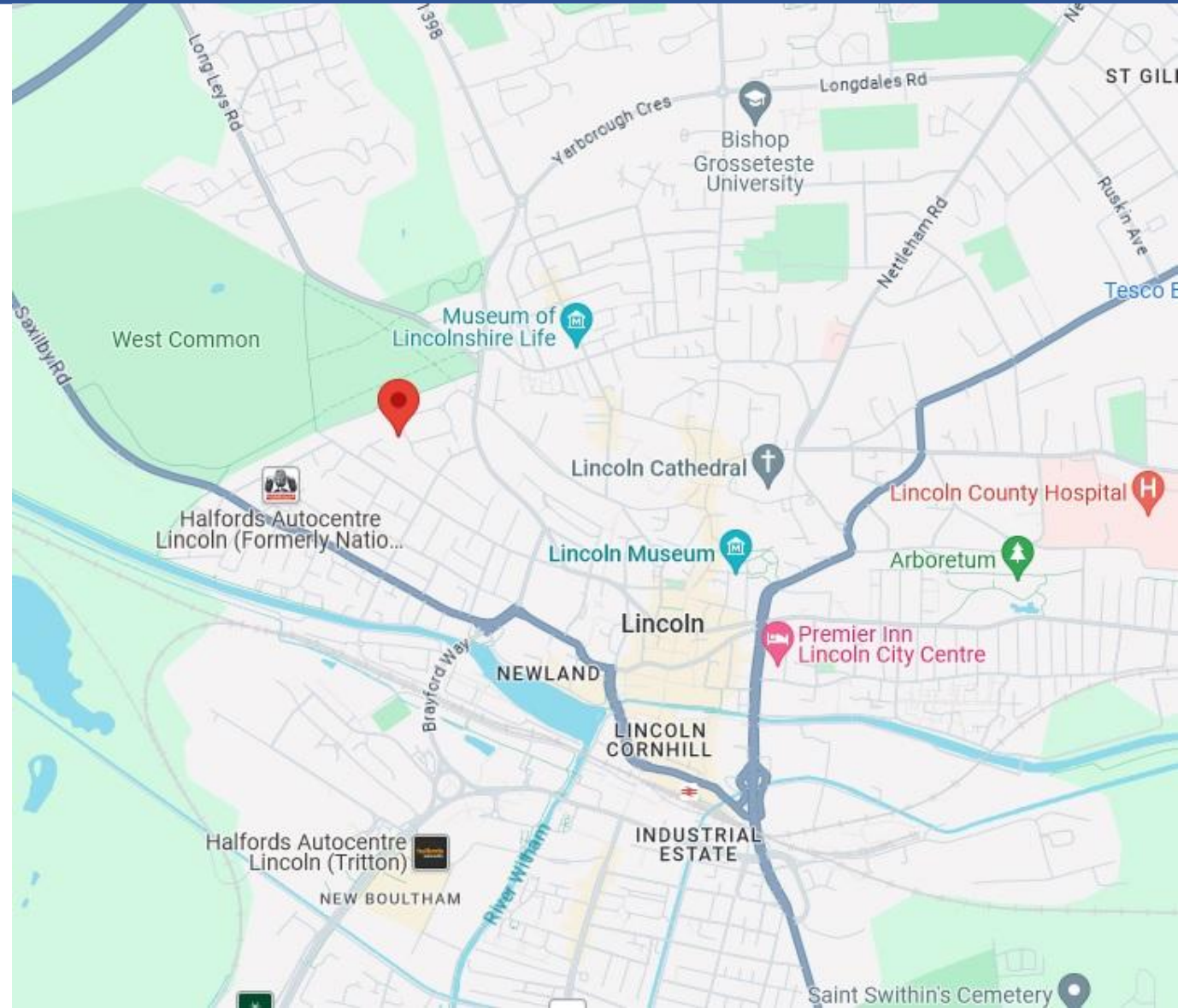

# Lincoln - 13 Albert Crescent LN1 1LX

## Freehold 6-Bed HMO Investment

### Contacts:

For further information or to schedule a viewing, please contact Joseph Bachman or Sam Georgev.



Joseph Bachman – COO  
M: +44(0)77236 19270  
E: joseph@bluealpine.com



Sam Georgev – VP Sales & Lettings  
M: +44(0)75545 57088  
E: sam@bluealpine.com



# BLUE ALPINE

PROPERTY INVESTMENT & DEVELOPMENT

### Address:

Blue Alpine Partners Limited  
Trading Address: 54 Welbeck Street, Marylebone, London W1G 9XZ  
Registered Address: Suite 115, Devonshire House, Manor Way, Borehamwood, Hertfordshire, WD6 1QQ

**Disclaimer:** Blue Alpine Partners prepares sales and letting particulars diligently and all reasonable steps are taken to ensure that they are correct. Neither a seller nor a landlord nor Blue Alpine Partners will, however, be under any liability to any purchaser or tenant or prospective purchaser or tenant in respect of them. If a property is unoccupied, Blue Alpine Partners may not have all the information required by a prospective purchaser or tenant in its possession, may not be able to obtain it and may not be able to verify all the information which it does hold. Prospective purchasers should make their own investigations before finalising any agreement to purchase or lease.