Sherringtons
Sales & Lettings



196 Barnsley Road, South Elmsall, WF9 2AL

£550 Per Calendar Month

null 1 3

A superb shop frontage to a Commercial Property on a busy high street in a prime location. This property consist of a commercial ground floor retail unit with a good shop window presence and under stairs storage cupboard. To the rear is a kitchen/office and another rear office. This property has potential for a wide range of uses and benefits from spacious light and bright shop and offices. AVAILABLE NOW !!!

- COMMERCIAL GROUND FLOOR RETAIL UNIT
- SHOP WITH GOOD WINDOW PRESCENCE
- PLUS TWO OFFICES
- PRIME LOCATION ON A BUSY HIGH STREET
- AVAILABLE NOW !!!

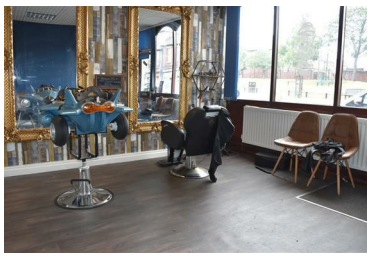





31 Westgate, Ripon, North Yorkshire, HG4 2BQ
Tel: 01765 604343 Email: ripon@sherringtonsestateagents.co.uk https://www.sherringtonsestateagents.co.uk/