



Mylne Street

Islington, EC1R

£365 per week
(£1,581.67 pcm)

Located only a short walk from Angel tube on a little quiet residential road off Claremont Square is this Georgian conversion. With solid wood floors throughout, the property comprises a bright open plan reception room, double bedroom, bathroom.

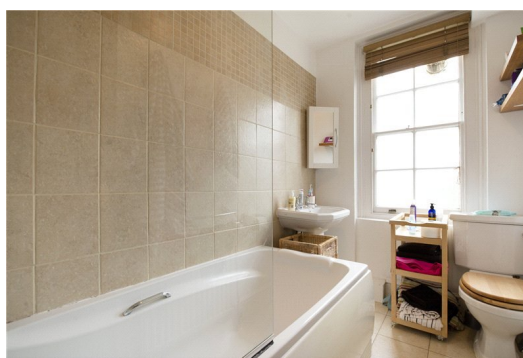

Mylne Street

Islington, EC1R

- Georgian Conversion
- One Double Bedroom
- Open Plan Reception/Kitchen
- Shared Garden
- Excellent Access to Angel Tube
- EPC Rating: C

Located only a short walk from Angel tube and Upper Street on a little quiet residential road off Claremont Square is this stunning Georgian conversion. With solid wood floors throughout, the property comprises a bright open plan reception room/ kitchen, double bedroom, bathroom with shower. There is also shared use of a pretty rear garden.

Tenure: Long Let, Minimum term
Furnished

Additional tenant charges apply
 Tenancy Agreement Fee: £222
 References per Tenant/Guarantor: £60
 Inventory check (approx. £100 – £250 inc. VAT)
[chestertons.com/property-to-rent/applicable-fees](https://www.chestertons.com/property-to-rent/applicable-fees)

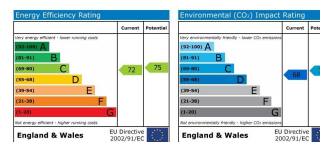

Chestertons Islington Lettings

327-329 Upper Street
 London
 N1 2XQ
lettings.islington@chestertons.com
 0207 226 4221
[chestertons.com](https://www.chestertons.com)



Mylne Street, EC1

Approximate Gross Internal Area 413 sq ft / 38 sq m

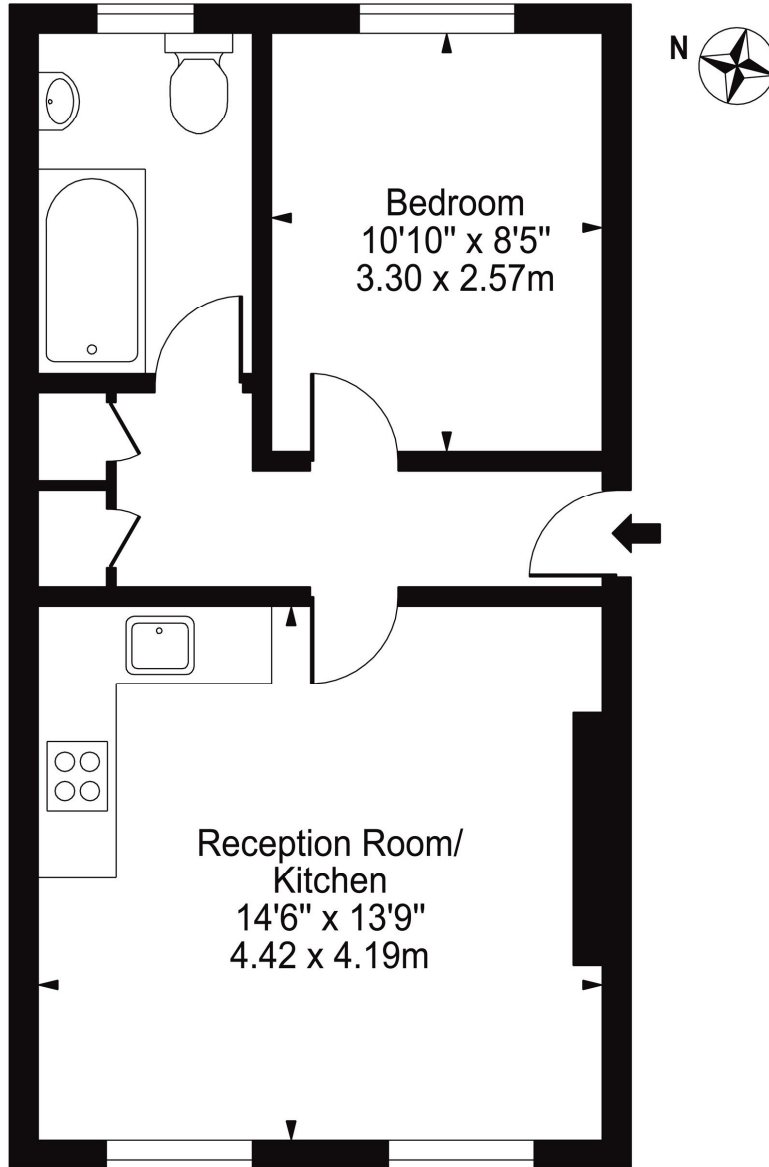

Second Floor

For Illustration Purposes Only - Not To Scale

This floor plan should be used as a general outline for guidance only and does not constitute in whole or in part an offer or contract. Any intending purchaser or lessee should satisfy themselves by inspection, searches, enquiries and full survey as to the correctness of each statement. Any areas, measurements or distances quoted are approximate and should not be used to value a property or be the basis of any sale or let.