



Taylor's

WALL HEATH VILLAGE, 36 Heathbrook Avenue

£565,000

🛏️ 4 🚿 2 🚗 2



Comprises: reception hall with Karndean floor and guest cloakroom/ WC off, front sitting room with walk in bay window, an extended rear family/living room with bi-folding doors and velux roof lights. The extended luxury fitted family dining kitchen features 'quartz' work tops and includes integrated twin ovens, hob, dishwasher, full height fridge, full height freezer and an 'island' unit. There is a rear hall and to the first floor are four goodsized bedrooms, (bedroom 1 includes en suite bathroom) a family bathroom and separate WC. The property is enhanced further by the front garden, Driveway and a generous garage with utiloiry area. To the rear is a private garden .Tenure: FREEHOLD. Construction: standard brick walls and tiled roof. Services: All main services are connected. Broadband/ Mobile coverage: Visit: checker.ofcom.org.uk/en-gb/broadband-coverage. Current Flood Risk Assessment: Very Low. Council Tax Band D. EPC C. KINGSWINFORD OFFICE.

Reception Hall - 4.62m x 2.79m (15'2" x 9'2") max.

WC - 1.73m x 0.84m (5'8" x 2'9")

Lounge - 4.04m x 3.45m (13'3" x 11'4")

Extended Sitting Room - 5.94m x 3.56m (19'6" x 11'8")

Extended Family Dining Kitchen - 5.44m x 5.05m (17'10" x 16'7")

Rear Hall - 2.46m x 0.97m (8'1" x 3'2")

First Floor Landing

Bedroom 1 - 4.29m x 3.45m (14'1" x 11'4")

Ensuite Bathroom - 2.16m x 1.83m (7'1" x 6'0")

Bedroom 2 - 4.11m x 3.45m (13'6" x 11'4")

Bedroom 3 - 3.63m x 3.48m (11'11" x 11'5")

Bedroom 4 - 2.79m x 2.59m (9'2" x 8'6")

Family Bathroom - 1.91m x 1.7m (6'3" x 5'7")





- DETACHED FAMILY HOME
- SUBSTANTIALLY EXTENDED
- FOUR LARGE BEDROOMS
- ENSUITE BATHROOM
- LARGE LUXURY FAMILY DINING KITCHEN
- TWO RECEPTION ROOMS
- GROUND FLOOR WC
- DRIVEWAY & GARAGE
- PRIVATE REAR GARDEN
- CUL DE SAC

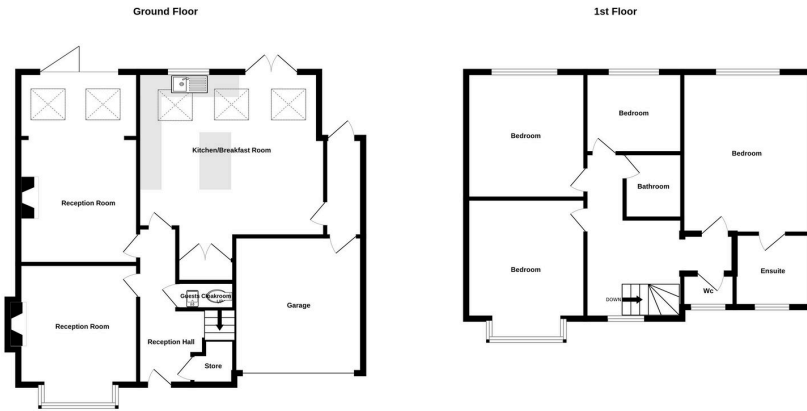

Measurements are approximate. Not to scale. Illustrative purposes only. Made with Metropix (2020)

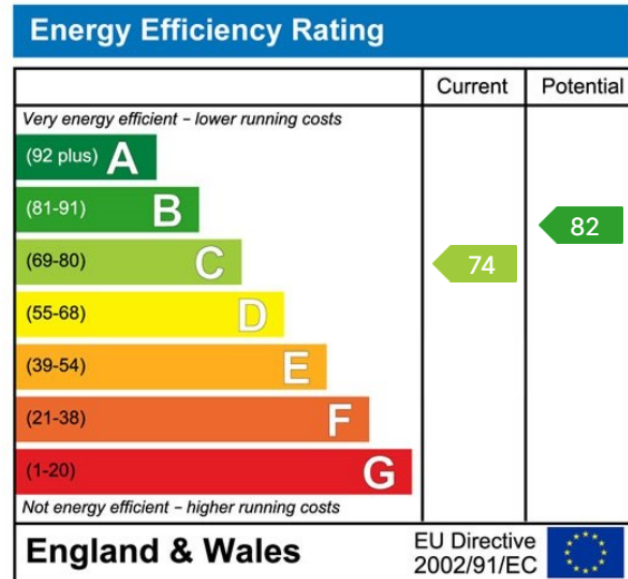

MISREPRESENTATION ACT 1967: These particulars do not constitute any part of an offer or a contract. Whilst every care is taken to ensure accuracy, no responsibility for errors or misdescription is accepted. Any intending purchaser must satisfy themselves by inspection or otherwise as to the correctness of each of the statements in these particulars. The vendor does not make nor give, and neither Taylors nor any person in their employment has any authority to make or give any representation or warranty whatsoever about this property. As the seller's estate agents, we are not surveyors or conveyancing experts, and we cannot comment on the property's condition or issues relating to the title or other legal issues that may affect this property unless we have been made aware of such matters. Interested parties should employ professionals to make such enquiries before making transactional decisions. **EPC:** can be supplied free of charge. **CONSUMER PROTECTION REGULATIONS (2008):** These particulars have been prepared with care and approved by the vendors (where possible) but are intended as a guide only, with measurements being approximate and usually the maximum size, which may include alcoves, recesses or otherwise as described, and you must NOT rely on them for any other purpose. The appearance of an item in any photograph does not mean that it forms part of the property or sale price. **FIXTURES AND FITTINGS:** Only those items specifically mentioned in these sales particulars are included in the sale price. Taylors have NOT tested any apparatus, equipment, fixture or fitting and cannot verify they are in working order or fit for their purpose. **PLANNING PERMISSION / BUILDING REGULATIONS:** Any reference to the property being extended, altered or converted in any way does not infer that planning permission or building regulations have been granted or applied for, nor do Taylors accept any responsibility for such not having been obtained. **FLOOR PLAN:** This plan is for illustrative purposes only. The services, systems and appliances shown have not been tested and no guarantee as to their operability or efficiency can be given.