



**Townfields Crescent, Winsford CW7 1EJ**

**welcome to**

**Townfields Crescent, Winsford**

An impressive and generously proportioned five-bedroom detached family home situated on the highly regarded Townfields Crescent in Winsford, offering versatile living accommodation, modern comforts, and excellent space for growing families.



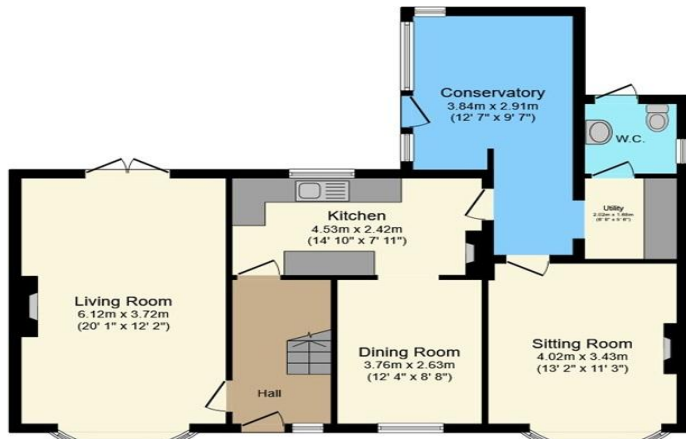

### Ground Floor

Floor area 90.2 m<sup>2</sup> (970 sq.ft.) approx



### First Floor

Floor area 69.0 m<sup>2</sup> (743 sq.ft.) approx



### Second Floor

Floor area 18.3 m<sup>2</sup> (197 sq.ft.) approx



### Garage

Floor area 23.6 m<sup>2</sup> (254 sq.ft.) approx

Total floor area 201.1 m<sup>2</sup> (2,164 sq.ft.) approx

This plan is for illustration purposes only and may not be representative of the property. Plan not to scale.

Powered by audioagent.com

### Hall

### Living Room

20' 1" x 12' 2" ( 6.12m x 3.71m )

### Kitchen

14' 10" x 7' 11" ( 4.52m x 2.41m )

### Dining Room

12' 4" x 8' 8" ( 3.76m x 2.64m )

### Sitting Room

13' 2" x 11' 3" ( 4.01m x 3.43m )

### Conservatory

12' 7" x 9' 7" ( 3.84m x 2.92m )

### Utility Room

6' 8" x 5' 6" ( 2.03m x 1.68m )

### Downstairs W/C

### Landing

### Bedroom One

16' 3" x 11' 8" ( 4.95m x 3.56m )

### Bedroom Two

11' 5" x 9' 9" ( 3.48m x 2.97m )

### Bedroom Three

12' 3" x 8' 1" ( 3.73m x 2.46m )

### Bedroom Four

11' 5" x 6' 10" ( 3.48m x 2.08m )

### Bedroom Five

8' 6" x 6' 10" ( 2.59m x 2.08m )

### Bathroom

### Garage

### External

Externally, the home benefits from private driveway parking and a detached garage. The rear garden provides a pleasant outdoor space for children, entertaining, or relaxation.

welcome to

## Townfields Crescent, Winsford

- Detached Family Home
- 5 Well-proportioned Bedrooms
- Private Rear Garden
- Driveway Parking
- Garage with Vehicle Pit

Tenure: Freehold EPC Rating: D  
Council Tax Band: E

offers in excess of

**£350,000**



Please note the marker reflects the  
postcode not the actual property

**view this property online** [swetenhams.co.uk/Property/WSF108916](https://swetenhams.co.uk/Property/WSF108916)



Property Ref:  
WSF108916 - 0005

1. MONEY LAUNDERING REGULATIONS Intending purchasers will be asked to produce identification documentation at a later stage and we would ask for your co-operation in order that there is no delay in agreeing the sale. 2. These particulars do not constitute part or all of an offer or contract. 3. The measurements indicated are supplied for guidance only and as such must be considered incorrect. Potential buyers are advised to recheck measurements before committing to any expense. 4. We have not tested any apparatus, equipment, fixtures or services and it is in the buyers interest to check the working condition of any appliances. 5. Where an EPC, or a Home Report (Scotland only) is held for this property, it is available for inspection at the branch by appointment. If you require a printed version of a Home Report, you will need to pay a reasonable production charge reflecting printing and other costs. 6. We are not able to offer an opinion either written or verbal on the content of these reports and this must be obtained from your legal representative. 7. Whilst we take care in preparing these reports, a buyer should ensure that his/her legal representative confirms as soon as possible all matters relating to title including the extent and boundaries of the property and other important matters before exchange of contracts.

Swetenhams is a trading name of Sequence (UK) Limited which is registered in England and Wales under company number 4268443, Registered Office is Cumbria House, 16-20 Hockliffe Street, Leighton Buzzard, Bedfordshire, LU7 1GN. VAT Registration Number is 500 2481 05.

swetenhams



**01606 593344**



[Winsford@swetenhams.co.uk](mailto:Winsford@swetenhams.co.uk)



12 Dingle Walk, Winsford Cross Shopping  
Centre, WINSFORD, Cheshire, CW7 1BA



**[swetenhams.co.uk](https://swetenhams.co.uk)**