



Merton Road, SW19

£650,000

* Share Of The Freehold * Victorian style new build apartment, with two bedrooms, and two private outside spaces. There is a high finish throughout, as well as an emphasis on low running costs for the building, including a share of the freehold.

Located adjacent to South Wimbledon Underground station (Northern line), which is just approximately 65 metres away. Merton Park and Morden Road Tram Stops are also nearby. Merton Road provides easy access to the A3, and the M25 motorway. There are numerous shops, bars, and restaurants on Merton High Street and in the wider Wimbledon area.

Features

- Two Bedrooms
- Worcester Gas Boilers
- Vent-Axia Mechanical Ventilation System
- Wet Underfloor Heating
- NEF Appliances
- Quartz Worktops
- Opposite South Wimbledon Underground

Merton Road,
South Wimbledon, SW19

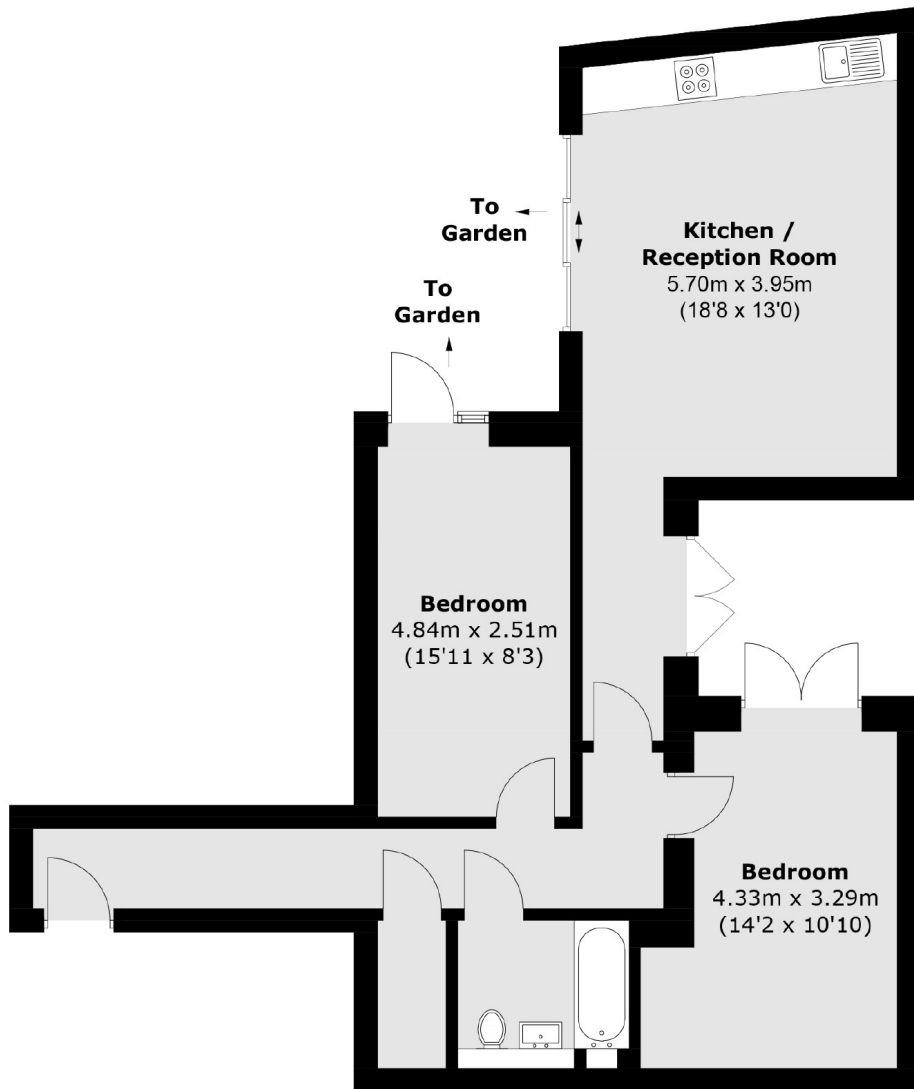

Ground Floor

Total area (approx.): 70.4 sq. m (757.8 sq. ft)