Grove Park, SE5

£1,000,000

Dexters

Grove Park, SE5

An exceptionally spacious four bedroom maisonette with a private garden, occupying the upper floors of an attractive period property on one of Camberwell's most desirable residential roads. Offering approximately 1,327 sq ft of living space, the property combines impressive proportions, high ceilings and an abundance of original character.

The first floor is centred around an outstanding 18 ft reception room with high ceilings, large sash windows, wooden flooring and a period fireplace. A separate fitted kitchen sits alongside two generous double bedrooms and the family bathroom. Upstairs are two further bedrooms, providing four bedrooms in total and excellent flexibility for families, guests or home working. Throughout the property, high ceilings, large windows, original floorboards and period fireplaces give the maisonette a particularly impressive sense of space and character. The property also benefits from a substantial private rear garden.

Grove Park is one of Camberwell's most prestigious and sought after residential locations, known for its handsome period architecture, mature trees and peaceful setting.

Features

Four Bedroom Apartment
Victorian Maisonette
Private Garden
Approx 1327 Sqft
High Ceiling
Wooden Floors

Grove Park, London, SE5

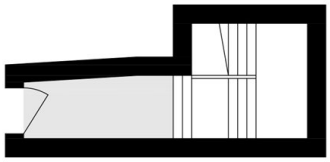

Ground Floor

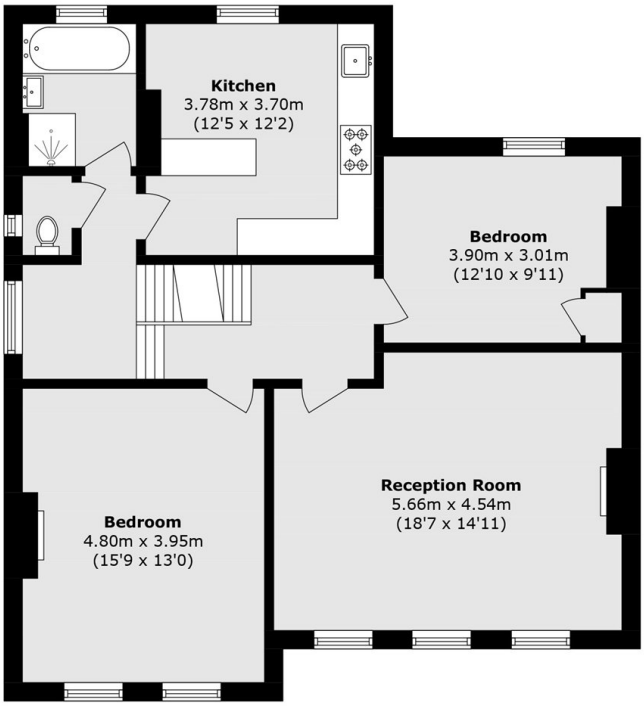

First Floor

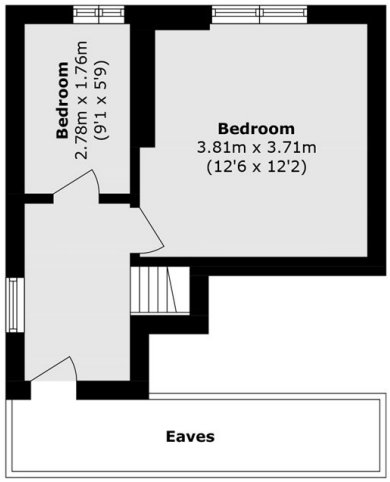

Second Floor

Total area (approx): 123.3 sq. m (1327.2 sq. ft)
(Excluding Eaves)

Dexters

Peckham Rye
2 Barry Parade
Barry Road
London

Sales
020 8742 4146

Energy Rating: D. We aim to make our particulars both accurate and reliable. However they are not guaranteed; nor do they form part of an offer or contract. If you require clarification on any points then please contact us, especially if you're traveling some distance to view. Please note that appliances and heating systems have not been tested and therefore no warranties can be given as to their good working order.

RICS Regulated Estate Agent and Letting Agent

dexters.co.uk