

Stowe Croft

Lichfield, WS13 6TW



An attractive dormer bungalow nestled within a sought-after location within walking distance of Stowe Pool and Lichfield City Centre.

£350,000

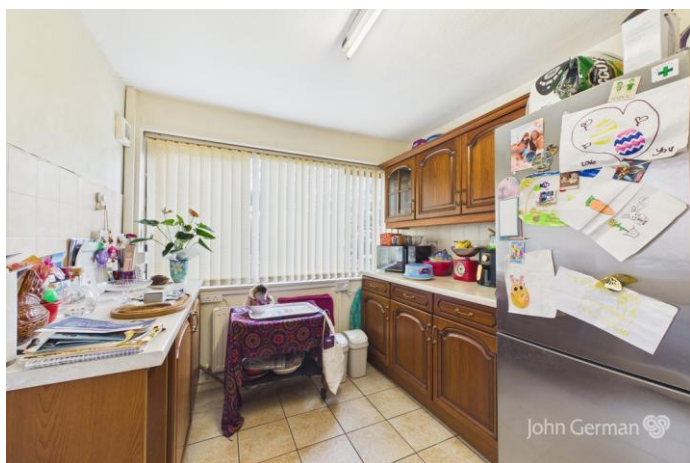

John German

This spacious two bedroom dormer bungalow occupies a delightful position on Stowe Croft within the cathedral city of Lichfield. The home benefits from being within a stones throw from Stowe Pool, also only being a short walk from the city centre offering a range of boutique shops, cosy cafes, thriving markets and a fantastic selection of pubs, bars and even a Michelin star restaurant.

On the ground floor, the house has a large living room with front facing bay window, carpeted flooring, wall light points and a fireplace. Next to the living room is a fully fitted kitchen with a range of wall and base units in dark wood with fitted cream worktops and space for various freestanding kitchen appliances. Leading from the kitchen is a large side extension which runs the full length of the property providing a second entrance point at the front and access to the garden at the rear. It can be used as an additional guest bedroom, as a utilities area and for extra storage.

To the rear of the ground floor, with views over the garden there is a dining room with carpeted flooring and wall light points, which has sliding patio doors giving direct access to the rear garden as well as a double bedroom with wooden style flooring, a ceiling light point and a large window with a great view of the garden. The ground floor also has its own bathroom with a shower cubicle, WC and wash basin.

Upstairs there is a large front facing double bedroom with dressing room/study area with eaves storage and skylight and a second bathroom with a large corner shower cubicle, WC and wash basin with obscure double-glazed window. From the upstairs landing there is access to further eaves storage which also houses the boiler.

The property has a large garage next to the living room and dining room with a sliding door at the front that can be used to park a car inside and a door at the back with access to the rear garden. The garage has plenty of storage space for garden and other equipment as well as a vehicle. There is also good parking space on the front drive outside the garage.

The large enclosed rear garden has a lawn and a paved patio seating area.

Tenure: Freehold (purchasers are advised to satisfy themselves as to the tenure via their legal representative).

Please note: It is quite common for some properties to have a Ring doorbell and internal recording devices.

Property construction: Standard

Parking: Driveway

Electricity supply: Mains

Water supply: Mains

Sewerage: Mains

Heating: Mains gas

(Purchasers are advised to satisfy themselves as to their suitability).

Broadband type: TBC

See Ofcom link for speed: <https://checker.ofcom.org.uk/>

Mobile signal/coverage: See Ofcom link <https://checker.ofcom.org.uk/>

Local Authority/Tax Band: Lichfield District Council / Tax Band D

Useful Websites: www.gov.uk/government/organisations/environment-agency

Our Ref: JGA31032026

The property information provided by John German Estate Agents Ltd is based on enquiries made of the vendor and from information available in the public domain. If there is any point on which you require further clarification, please contact the office and we will be pleased to check the information for you, particularly if contemplating travelling some distance to view the property. Please note if your enquiry is of a legal or structural nature, we advise you to seek advice from a qualified professional in their relevant field.

We are required by law to comply fully with The Money Laundering Regulations 2017 and as such need to complete AML ID verification and proof / source of funds checks on all buyers and, where relevant, cash donors once an offer is accepted on a property. We use the Checkboard app to complete the necessary checks, this is not a credit check and therefore will have no effect on your credit history. With effect from 1st March 2025 a non-refundable compliance fee of £30.00 inc. VAT per buyer / donor will be required to be paid in advance when an offer is agreed and prior to a sales memorandum being issued.







Score	Energy rating	Current	Potential
92+	A		
81-91	B		83 B
69-80	C		
55-68	D	64 D	
39-54	E		
21-38	F		
1-20	G		



John German
 22 Bore Street, Lichfield, Staffordshire, WS13 6LL
 01543 419121
 lichfield@johngerman.co.uk

Agents' Notes

These particulars do not constitute an offer or a contract neither do they form part of an offer or contract. The vendor does not make or give and Messrs. John German nor any person employed has any authority to make or give any representation or warranty, written or oral, in relation to this property. Whilst we endeavour to make our sales details accurate and reliable, if there is any point which is of particular importance to you, please contact the office and we will be pleased to check the information for you, particularly if contemplating travelling some distance to view the property. None of the services or appliances to the property have been tested and any prospective purchasers should satisfy themselves as to their adequacy prior to committing themselves to purchase.

Referral Fees

Mortgage Services - We routinely refer all clients to APR Money Limited. It is your decision whether you choose to deal with APR Money Limited. In making that decision, you should know that we receive on average £60 per referral from APR Money Limited.

Conveyancing Services - If we refer clients to recommended conveyancers, it is your decision whether you choose to deal with this conveyancer. In making that decision, you should know that we receive on average £150 per referral.

Survey Services - If we refer clients to recommended surveyors, it is your decision whether you choose to deal with this surveyor. In making that decision, you should know that we receive up to £90 per referral.

Ashbourne | Ashby de la Zouch | Barton under Needwood
 Burton upon Trent | Derby | East Leake | Lichfield
 Loughborough | Stafford | Uttoxeter

JohnGerman.co.uk Sales and Lettings Agent