



14 Llewellyn Place, Mountfields, Shrewsbury, SY3 8QY

2 bedroom terraced house — £265,000 Freehold

14 Llewellyn Place, Mountfields, Shrewsbury, SY3 8QY

£265,000 Freehold — 2 bedroom terraced house

sales@cgpooks.co.uk

Coopergreenpooks.co.uk

Located in a lovely quiet and private courtyard setting just a few minutes' walk from the town centre. This modern and stylish town house offers good accommodation along with a paved south facing terrace garden and parking space.

KEY FEATURES

- Entrance hall with cloakroom and door to living room
- Good sized living room with window to front, feature fireplace and hexagonal tiled flooring
- Well fitted kitchen with tiled flooring, built in appliances and windows to two elevations that overlook the rear courtyard
- Rear entrance hall with doors to both kitchen and courtyard, as well as staircase to the spacious first-floor landing
- Two bedrooms with the main having built in double door wardrobes
- Bathroom which has been re-fitted to a high standard
- Designated parking space directly to the front of the property
- Gated access to a private south facing, paved courtyard garden
- Great location within a modern and well-designed courtyard development in the popular Mountfields area, just a stone's throw from the many varied amenities of Frankwell, such as good bars and restaurants as well as Theatre Severn. The town centre is also just a 5-minute walk from the property via the Welsh Bridge
- Vacant with no onward chain

Ground Floor
Approx. 34.7 sq. metres (373.4 sq. feet)

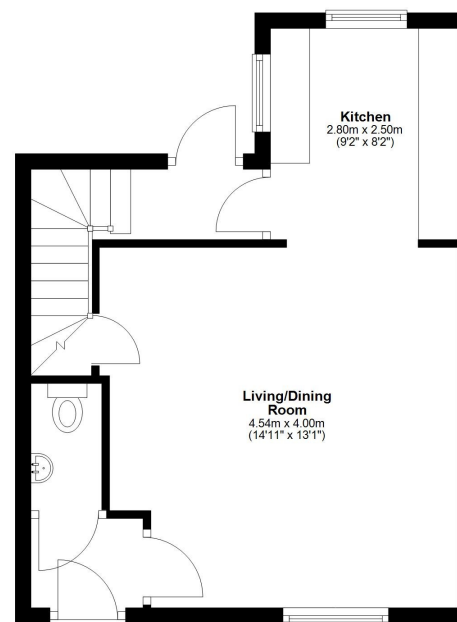

First Floor
Approx. 33.0 sq. metres (355.4 sq. feet)

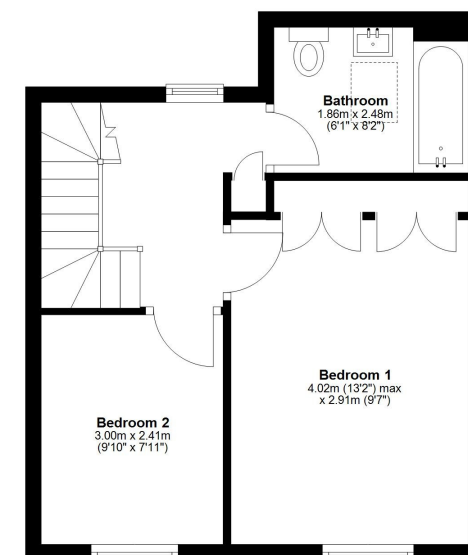

Total area: approx. 67.7 sq. metres (728.8 sq. feet)







14 Llewellyn Place, Mountfields, Shrewsbury, SY3 8QY

£265,000 Freehold — 2 bedroom terraced house

sales@cgpooks.co.uk

rightmove 

 OnTheMarket.com

 **RICS**
Regulated by RICS



BOUNDARIES NOT CONFIRMED

Tenure	Freehold
Local Authority	Shropshire Council
Council Tax	Band B
EPC Band	Band C
Services	All mains services are connected

 **Expert mortgage advice available**

3 Barker St, Shrewsbury SY1 1QF

Cooper Green Pooks
01743 276666



Your home may be repossessed if you do not keep up repayments on your mortgage.

There may be a fee for mortgage advice. The actual amount you pay will depend upon your circumstances. The fee is up to 1% but a typical fee is 0.3% of the amount borrowed.

14 Llewellyn Place, Mountfields, Shrewsbury, SY3 8QY

Coopergreenpooks.co.uk

£265,000 Freehold — 2 bedroom terraced house

sales@cgpooks.co.uk



IMPORTANT NOTICE: Cooper Green Pooks for themselves and for the lessors or vendors of this property whose agents they are give notice that: 1 No appliances, services or service installations have been tested and no warranty as to suitability or serviceability is implied. Any prospective purchaser or lessee is advised to obtain verification from their surveyor or solicitor. 2. The particulars are set out as a general outline only for the guidance of the intended purchasers or lessees and do not constitute, nor constitute part of, an offer or contract. 3. All descriptions, reference to condition and necessary permissions for use and occupation and other details are given in good faith and are believed to be correct but any intending purchasers or lessees should not rely on them as statements or representation of fact but satisfy themselves by inspection or otherwise as to the correctness of each of them. 4. No person in the employment of Cooper Green Pooks has any authority to make or give any representation or warranty whatsoever in relation to this property. 5. All rentals and prices are quoted exclusive of Stamp Duty, legal and surveyors fees and any other associated purchasers or lessees costs. 6. Floor plans are indicative only and should not be relied on. 7. The plan showing the boundary of the property is indicative only and has not been checked against the legal title so should not be relied on. 8. All dimensions, floor areas and site areas are only approximate and should not be relied on. Dimensions are generally maximum room dimension.