



Coronation Avenue, Rothwell **Freehold** £190,000

**Pattison
Lane**

Key Features



- Mid-Terraced Family Home
- Beautifully Presented Throughout
- Two Bedrooms
- Open-Plan Living / Dining Room
- Attic Room

Positioned discreetly behind a private setback on the sought-after Glendon Road, this beautifully presented two-bedroom mid-terrace home offers an exceptional blend of character and contemporary living.

Perfectly suited for first-time buyers, young families, or commuters, this property balances quiet residential charm with immediate access to Rothwell's vibrant market town amenities.

Located in the historic market town of Rothwell, you are just a short stroll from local independent shops, traditional pubs, and cafes. For the commuter, the property offers rapid access to major road links including the A14, connecting you to the wider Midlands with ease.



Stepping through the welcoming entrance hallway, you are led into an expansive open plan living and dining area. This seamless flow is bathed in natural light, creating a versatile space for both cozy evenings and hosting guests. The ground floor is completed by a well-appointed kitchen and a well finished family bathroom.

The first-floor hosts two generously proportioned double bedrooms, each finished to a high standard with decor that emphasizes a sense of calm and space.

Ascend to the second floor to find a stunning attic. Brimming with natural light and impressive dimensions, this versatile room is ideal as a home office, hobby space, or a peaceful hideaway.

The exterior of the property is a rare find for a terrace. To the rear, enjoy a private, enclosed courtyard-perfect for a morning coffee. Beyond this lies a separate, meticulously maintained lawned garden, offering a lush outdoor escape for summer dining while the front of the property features a dedicated off-road parking space.

Viewings are highly advised to appreciate all this home has to offer!



GROUND FLOOR

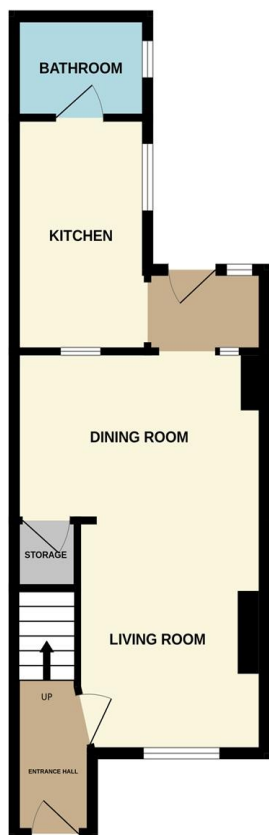

1ST FLOOR

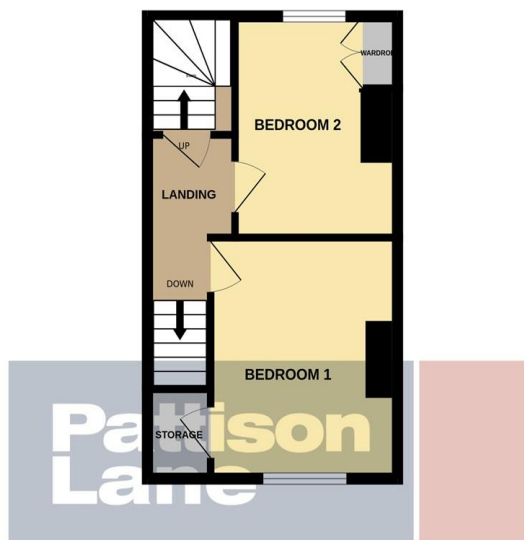

2ND FLOOR

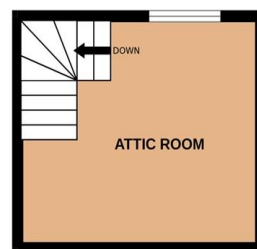

Whilst every attempt has been made to ensure the accuracy of the floorplan contained here, measurements of doors, windows, rooms and any other items are approximate and no responsibility is taken for any error, omission or mis-statement. This plan is for illustrative purposes only and should be used as such by any prospective purchaser. The services, systems and appliances shown have not been tested and no guarantee as to their operability or efficiency can be given.
Made with Metropix ©2026

The accommodation comprises:

ENTRANCE HALL

LOUNGE / DINING ROOM 19'10 x 9'11 plus
recess (6.04m x 3.02m)

KITCHEN 6'4 plus recess x 11'6 (1.93m x 3.50m)

BATHROOM 7' x 5' (2.13m x 1.52m)

FIRST FLOOR LANDING

BEDROOM ONE 11'6 x 11'11 (3.50m x 3.63m)

BEDROOM TWO 8'7 x 10'11 (2.61m x 3.32m)

SECOND FLOOR 11'6 x 12'11 (3.50m x 3.93m)

OUTSIDE

FRONT GARDEN / OFF ROAD PARKING

REAR GARDEN

To view this property call Pattison Lane on:
01536 524425

Selling your property?

Contact us to arrange a **FREE** home valuation.

 01536 524425

 68-70 Gold Street, Kettering, Northamptonshire, NN16 8JB

 kettering@pattisonlane.co.uk

 www.pattisonlane.co.uk



 SCAN ME



 SCAN ME



Sharman Quinney Holdings Limited is registered in England and Wales under company number 4174227, Registered Office is Cumbria House, 16-20 Hockliffe Street, Leighton Buzzard, Bedfordshire, LU7 1GN. VAT Registration Number is 500 2481 05.

1: These particulars do not constitute part or all of an offer or contract. 2: The measurements indicated are supplied for guidance only and as such must be considered incorrect. 3: Potential buyers are advised to recheck the measurements before committing to any expense. 4: Sharman Quinney has not tested any apparatus, equipment, fixtures, fittings or services and it is the buyers interests to check the working condition of any appliances. 5: Sharman Quinney has not sought to verify the legal title of the property and buyers must obtain verification from their legal representative. 6: Intending purchasers will be asked to produce identification documentation at a later stage and we would ask your co-operation in order that there will be no delay in agreeing the sale. Ref: KPL206659 - 0001

