

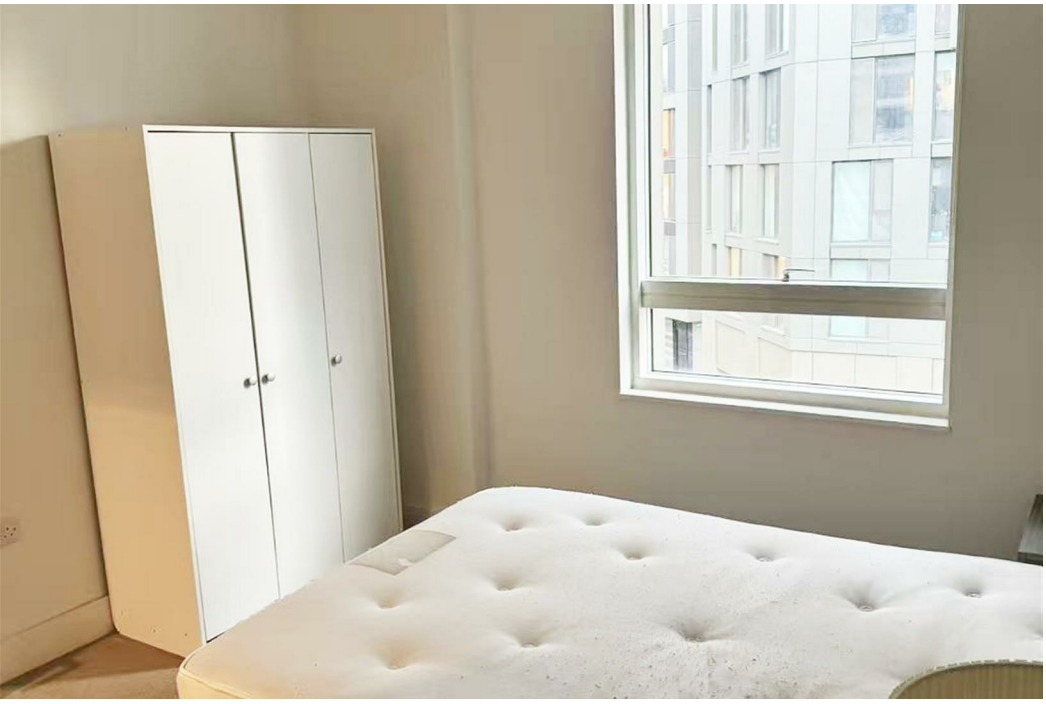





2 Bed

Apartment

located in

9490MC, Maclaren Court, North End Road, Wembley

2

2

0

£2,250 Per Annum

Welcome to this charming apartment located at Maclaren Court on North End Road in Wembley. This delightful property features two well-proportioned bedrooms, making it an ideal choice for small families, couples, or individuals seeking extra space. With two bathrooms, convenience is at the forefront, ensuring that morning routines and evening unwinding can be done with ease.

The apartment is situated in a vibrant area, offering a blend of urban living and community spirit. Residents will appreciate the proximity to local amenities, including shops, restaurants, and parks, all within easy reach. Wembley is renowned for its rich cultural offerings and excellent transport links, making it simple to explore the wider London area.

Although the property is listed with a size of 0 sq ft, it is essential to note that the layout is designed to maximise comfort and functionality. The living spaces are thoughtfully arranged, providing a welcoming atmosphere for both relaxation and entertaining.

This apartment presents a wonderful opportunity for those looking to settle in a lively neighbourhood while enjoying the comforts of modern living. Whether you are a first-time buyer or seeking a rental investment, this property is certainly worth considering. Do not miss the chance to make this lovely apartment your new home.


AiHOMES.


AiHOMES.


AiHOMES.


AiHOMES.


AiHOMES.


AiHOMES.


AiHOMES.



9490MC, Maclaren Court, North End Road, Wembley



EPC Rating:
Council Tax Band: D

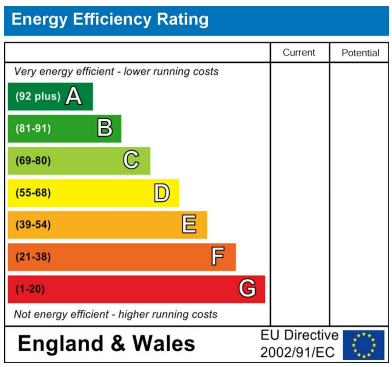

CONTACT

5th floor, Empress Business Center
380 Chester Road
Manchester
M16 9EA

E: info@aihomes.uk

T: 0127 332 8069

AiHOMES.