BuckleyBrown
ESTATE AGENTS

£210,000

Kernel Way, Shirebrook, Mansfield,

Welcome to BuckleyBrown, where every home is carefully presented, so you can explore with clarity and confidence.

BuckleyBrown
ESTATE AGENTS

"Boasting impressive space for the price and with nothing major to be done, this is a brilliant opportunity to move straight in and enjoy from day one."

- Luke, Valuer

COME ON OVER

Step inside this well-presented three-storey, three-bedroom home, finished in neutral tones throughout and ready for its next owners to move straight in.

Offering spacious and versatile accommodation across three floors, the property provides an excellent blank canvas for you to add your own style and personal touch while enjoying comfortable living from day one.

THE FINER DETAILS

This well-presented three-bedroom home is arranged over three floors and offers spacious, versatile accommodation throughout. Finished in neutral tones, the property is ready for its next owners to move straight in while providing the perfect opportunity to add their own personal style.

The ground floor comprises a fully equipped kitchen, a bright and airy living room with French doors opening onto the rear garden, and a convenient WC.

On the first floor, there are two generously sized bedrooms served by a family bathroom, providing comfortable accommodation for family members or guests.

Occupying the entire second floor, the impressive principal bedroom benefits from its own en-suite shower room, creating a private retreat away from the main living areas.

Externally, the property features a private driveway to the front providing off-road parking. To the rear, there is an enclosed lawned garden with fenced boundaries, offering a good degree of privacy and an ideal space for relaxing or entertaining outdoors.

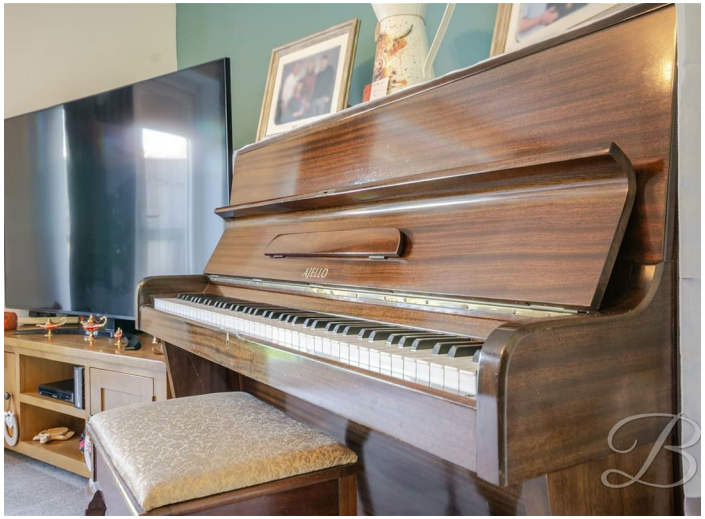

BuckleyBrown
ESTATE AGENTS

Jordan

R. BAGGIO
10

MARRIAGE

LIFE IN SHIREBROOK

This well-presented three-bedroom home is arranged over three floors and offers spacious, versatile accommodation throughout. Finished in neutral tones, the property is ready for its next owners to move straight in while providing the perfect opportunity to add their own personal style.

The ground floor comprises a fully equipped kitchen, a bright and airy living room with French doors opening onto the rear garden, and a convenient WC.

On the first floor, there are two generously sized bedrooms served by a family bathroom, providing comfortable accommodation for family members or guests.

Occupying the entire second floor, the impressive principal bedroom benefits from its own en-suite shower room, creating a private retreat away from the main living areas.

Externally, the property features a private driveway to the front providing off-road parking. To the rear, there is an enclosed lawned garden with fenced boundaries, offering a good degree of privacy and an ideal space for relaxing or entertaining outdoors.

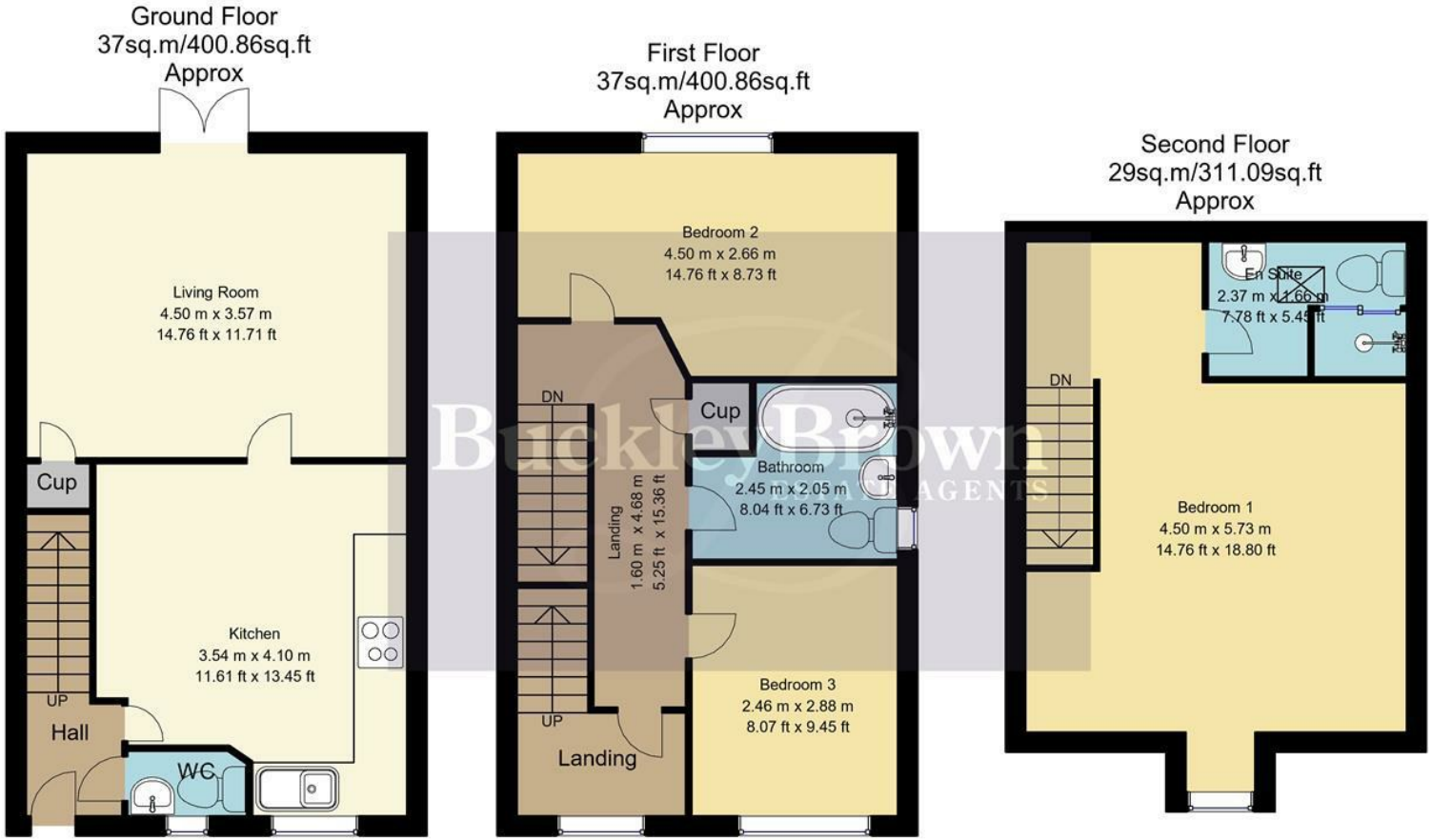

Whilst every attempt has been made to ensure the accuracy of the floor plan contained here, no responsibility is taken for incorrect measurements of doors, windows, appliances and room or any error, omission or misstatement. Exterior and interior walls are drawn to scale based on interior measurements. Any figure given is for initial guidance only and should not be relied on as basis of valuation. These plans are for marketing purposes only and should be used as such by any prospective purchase. Specially no guarantee is should not be relied on as a basis of valuation. These plans are for marketing purposes only and should be used as such by any prospective purchase. Specifically no guarantee is given on the total square footage of the property if quoted on this plan.
CC Ltd ©2018

Key Features

Three bedroom home set over three floors

Neutral decor throughout, ready to move into

Spacious living room with french doors to the garden

Master bedroom with en-suite shower room

Private driveway providing off road parking

Enclosed rear garden with lawn and fenced boundaries

Size approximately 1111 sq.ft

Energy Performance Certificate (EPC)
Rating B

Council Tax Band B

BuckleyBrown
ESTATE AGENTS

These particulars are intended as a guide only and do not form part of any offer or contract. All descriptions, measurements, images and plans are provided for illustration purposes and should not be relied upon as statements of fact. Prospective purchasers should satisfy themselves as to the accuracy of the information. Buckley Brown Estate Agents accept no liability for any loss arising from reliance on these details.

© Buckley Brown Estate Agents 2026. All rights reserved.

Exceptional homes deserve
exceptional representation.

Let's Chat.

01623 633633

mansfield@buckleybrown.co.uk
buckleybrown.co.uk

BuckleyBrown
ESTATE AGENTS