



Green Lane | Rugeley | WS15 2AU
Offers In The Region Of £180,000

 **Webbs**
estate agents

Summary

**** NO CHAIN ** WELL PRESENTED THROUGHT ** THREE BEDROOMS ** LOUNGE ** KITCHEN ** REAR GARDEN ** CLOSE TO SCHOOLS & AMENITIES ** IDEAL FOR FIRST TIME BUYERS ** VIEWING ESSENTIAL ** SINGLE GARAGE AND REAR PARKING ****

WEBBS ESTATE AGENTS are pleased to market with the benefit of NO CHAIN this well presented three bedroom mid terraced home, located in a popular area of Rugeley on Green Lane. The property is situated close to amenities, schools, useful transport links and a short distance to Cannock Chase. The property would be ideally suited to a first time buyer looking to get their foot on the property ladder. The internal accommodation briefly comprises; entrance hallway, lounge, kitchen, three bedrooms, family bathroom and a rear garden. Also included is a single detached garage to the rear with parking for one vehicle.

Key Features

- NO CHAIN
- THREE BEDROOMS
- KITCHEN
- CLOSE TO SCHOOLS & AMENITIES
- VIEWING ESSENTIAL
- WELL PRESENTED THROUGHOUT
- LOUNGE
- REAR GARDEN
- IDEAL FOR FIRST TIME BUYERS

Rooms and Dimensions

Hallway

Living Room

14'10 x 15'11 (4.52m x 4.85m)

Kitchen

9'0 x 9'10 (2.74m x 3.00m)

Landing

Bedroom 1

9'1 x 14'9 (2.77m x 4.50m)

Bedroom 2

8'10 x 10'6 (2.69m x 3.20m)

Bedroom 3

5'7 x 7'5 (1.70m x 2.26m)

Bathroom

5'7 x 8'0 (1.70m x 2.44m)

Rear Garden

Identification Checks (R)



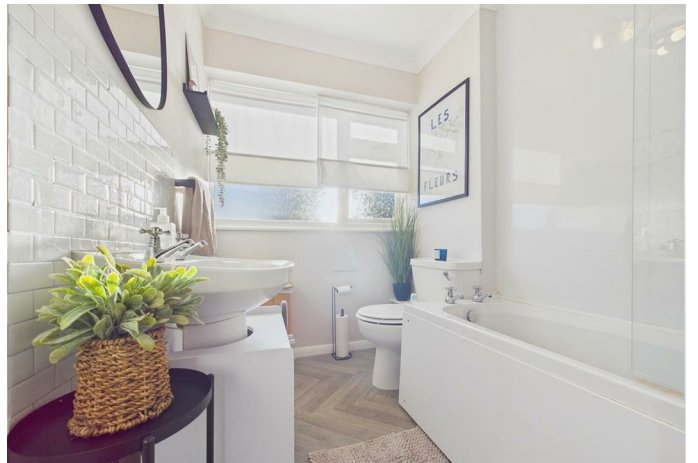

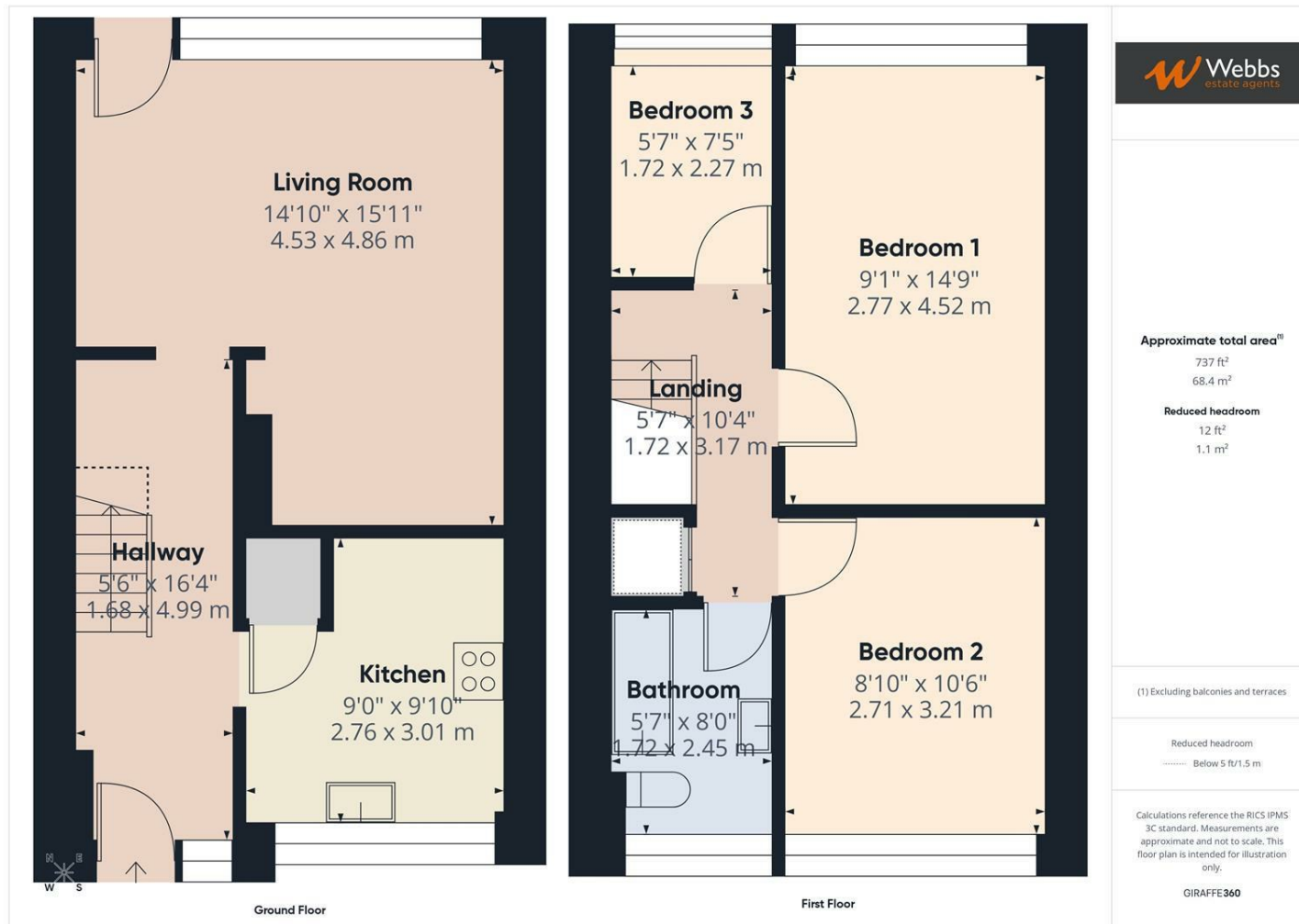

Webbs Estate Agents - endeavour to maintain accurate depictions of properties in Virtual Tours, Floor Plans and descriptions, however, these are intended only as a guide and purchasers must satisfy themselves by personal inspection.

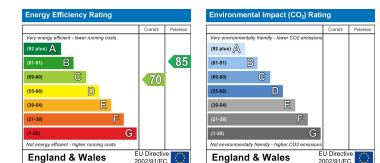

Globe House Upper Brook Street, Rugeley, Staffordshire, WS15 2DN

Tel: 01889 583377 | Email: rugeley@webbsea.co.uk | www.webbestateagents.co.uk