A three bedroom renovated ground floor apartment with private garden

Frithwood Avenue,Northwood, HA6 3LX

ROBSONS

Asking Price: £3,200 pcm

A three bedroom renovated ground floor apartment with private garden

Frithwood Avenue,Northwood, HA6 3LX

• ENTRANCE HALL • KITCHEN/LIVING/DINING ROOM • MAIN BEDROOM WITH ENSUITE SHOWER ROOM • TWO FURTHER BEDROOMS WITH FITTED WARDROBES • STUDY • PRIVATE GARDEN • RESIDENTS PARKING • UNFURNISHED

Description

This fully renovated luxury three-bedroom ground floor garden apartment is situated on a sought-after residential road in Northwood. The generously sized property features an entrance hall, an open-plan living room and kitchen with patio doors that open onto a private rear patio. The master bedroom includes an en-suite bathroom, while the second and third bedrooms share a family bathroom. Parking is available at the front of the property in a residents' car park.

** An advance reservation payment of one weeks rent is required to secure the property **

Location

Northwood provides a range of shopping facilities including a Waitrose supermarket, a variety of restaurants and other amenities with the Metropolitan Line station providing access to Baker Street and the City. There is a plethora of state and private schooling together with a wide choice of recreational facilities, which include golf courses and fitness centres. The M1, M40 and M25 motorways are also accessible.

Additional Information

- Local Authority: Hillingdon
- Council Tax Band: D
- Deposit Amount: £3,692.00
- Reservation Payment: One weeks rent
- Energy Efficiency Rating: Band C
- Available Date: 22/05/2026

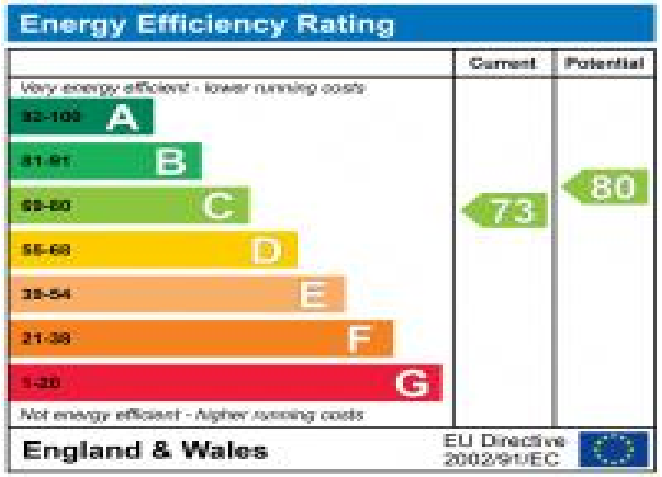

Frithwood Avenue, Northwood, HA6 3LX
Approximate Gross Internal Area
85 Sq M/915 Sq Ft

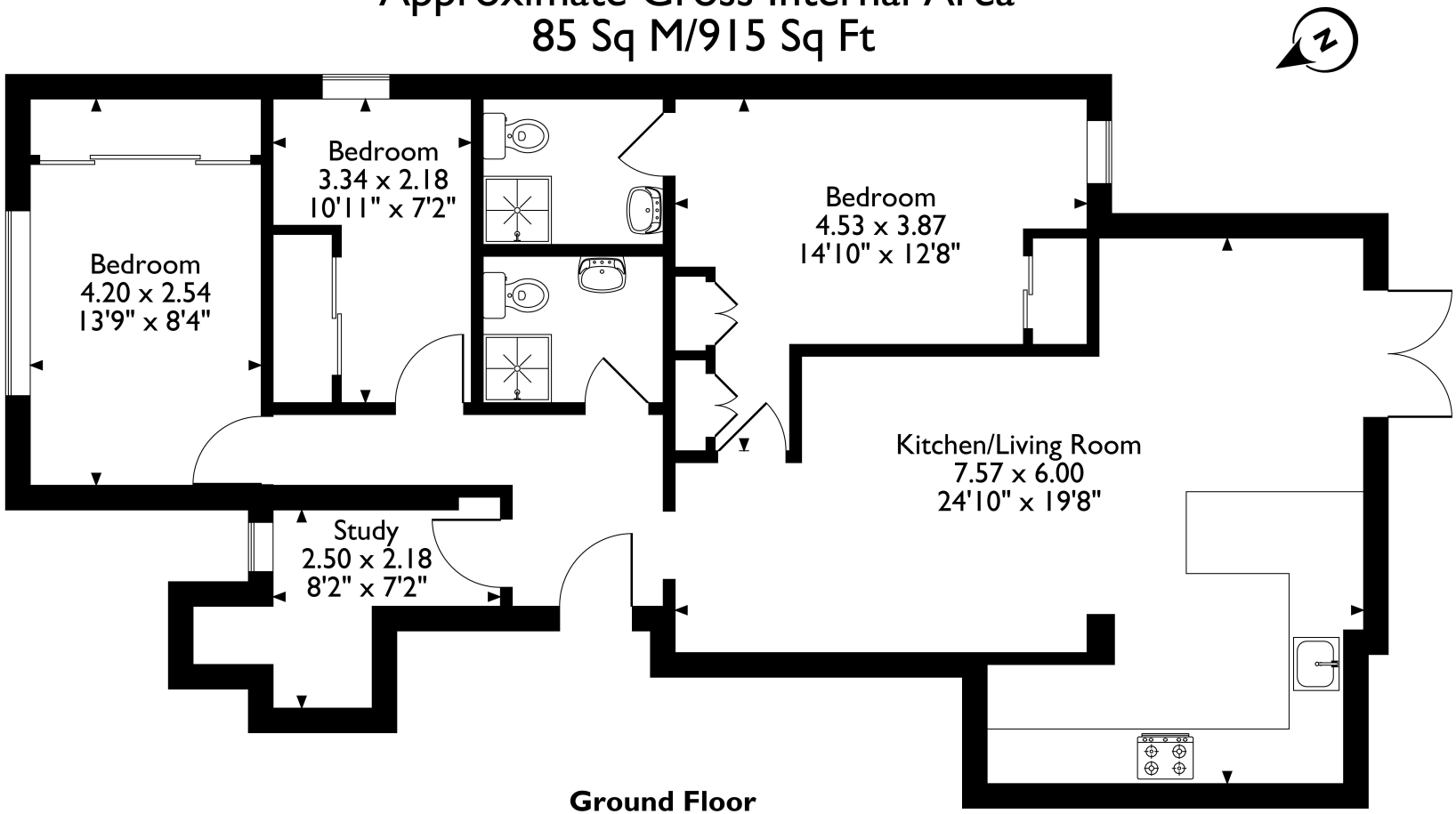

Ground Floor

Please note that the location of doors, windows and other items are approximate and this floorplan is to be used for illustrative purposes only. Unauthorized reproduction is prohibited.