

welcome to

Camellia House Tilley Road, Feltham

****55% Shared Ownership****Two-bedroom top-floor apartment in Camellia House, central Feltham, close to shops and Feltham Station. Features a long balcony with good views, bright living space, fitted kitchen, two bedrooms, lift access, and secure entry. Good condition throughout.



CAMELLIA HOUSE

APPROXIMATE GROSS INTERNAL FLOOR AREA: 718 SQ FT - 66.71 SQ M

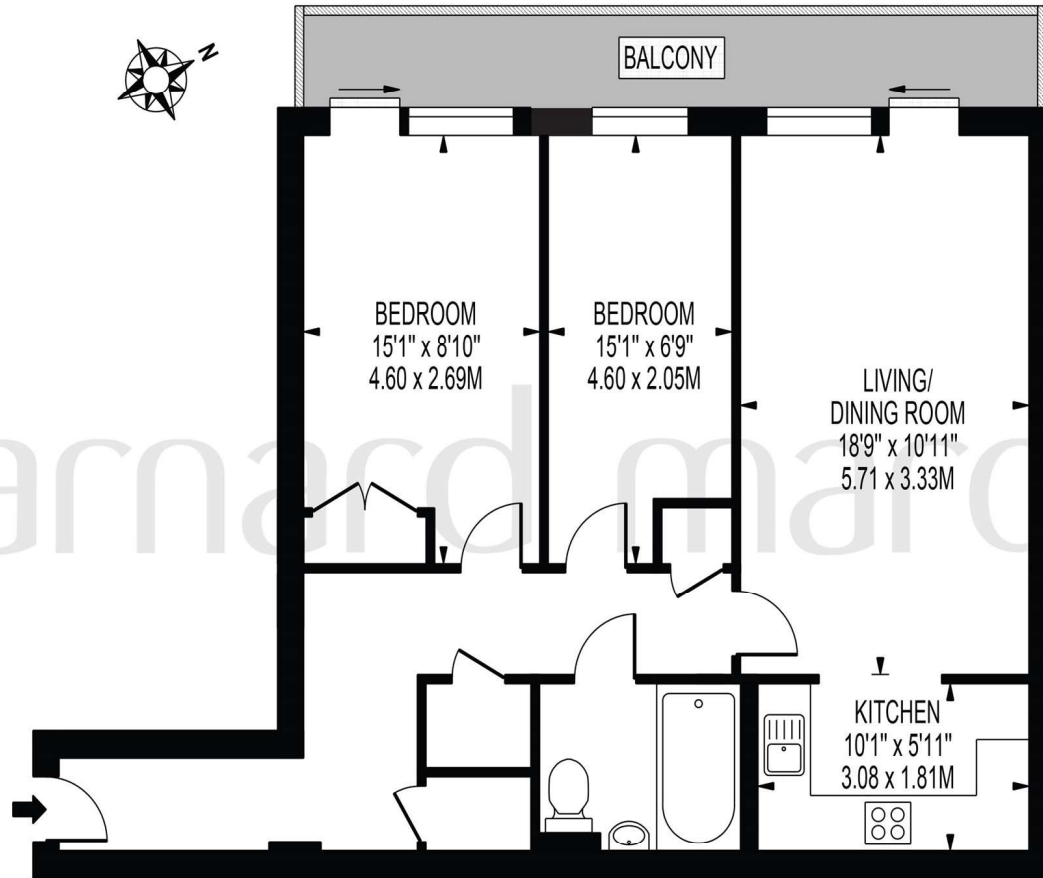

SIXTH FLOOR

FOR ILLUSTRATION PURPOSES ONLY

THIS FLOOR PLAN SHOULD BE USED AS A GENERAL OUTLINE FOR GUIDANCE ONLY AND DOES NOT CONSTITUTE IN WHOLE OR IN PART AN OFFER OR CONTRACT. ANY INTENDING PURCHASER OR LESSEE SHOULD SATISFY THEMSELVES BY INSPECTION, SEARCHES, ENQUIRIES AND FULL SURVEY AS TO THE CORRECTNESS OF EACH STATEMENT. ANY AREAS, MEASUREMENTS OR DISTANCES QUOTED ARE APPROXIMATE AND SHOULD NOT BE USED TO VALUE A PROPERTY OR BE THE BASIS OF ANY SALE OR LET.

****55% Shared Ownership****A well-presented two-bedroom top-floor apartment in Camellia House, located in central Feltham, close to local shops and Feltham Mainline Station. The apartment benefits from a long balcony running across the living room and both bedrooms, offering nice views and plenty of natural light. The accommodation is in good condition throughout and includes a bright living area, a fitted kitchen, two double bedrooms, and a bathroom. Additional features include lift access, a secure entry-phone system, and maintained communal areas. Ideal for first-time buyers, downsizers, or investors.

welcome to

Camellia House Tilley Road, Feltham

- TOP FLOOR APARTMENT
- TWO DOUBLE BEDROOMS
- SHARED OWNERSHIP
- GOOD VIEWS
- CENTRAL FELTHAM LOCATION
- NEAR FELTHAM MAINLINE STATION
- BRIGHT LIVING AREA
- ALLOCATED PARKING SPACE

Tenure: Leasehold EPC Rating: C

Council Tax Band: C Service Charge: 2557.20

Ground Rent: 452.64

This is a Leasehold property with details as follows; Term of Lease 125 years from 01 Jan 2006. Should you require further information please contact the branch. Please Note additional fees could be incurred for items such as Leasehold packs.

£140,250



Please note the marker reflects the postcode not the actual property

view this property online [barnardmarcus.co.uk/Property/FEL113800](https://www.barnardmarcus.co.uk/Property/FEL113800)



Property Ref:
FEL113800 - 0002

1. MONEY LAUNDERING REGULATIONS Intending purchasers will be asked to produce identification documentation at a later stage and we would ask for your co-operation in order that there is no delay in agreeing the sale. 2. These particulars do not constitute part or all of an offer or contract. 3. The measurements indicated are supplied for guidance only and as such must be considered incorrect. Potential buyers are advised to recheck measurements before committing to any expense. 4. We have not tested any apparatus, equipment, fixtures or services and it is in the buyers interest to check the working condition of any appliances. 5. Where an EPC, or a Home Report (Scotland only) is held for this property, it is available for inspection at the branch by appointment. If you require a printed version of a Home Report, you will need to pay a reasonable production charge reflecting printing and other costs. 6. We are not able to offer an opinion either written or verbal on the content of these reports and this must be obtained from your legal representative. 7. Whilst we take care in preparing these reports, a buyer should ensure that his/her legal representative confirms as soon as possible all matters relating to title including the extent and boundaries of the property and other important matters before exchange of contracts.

Barnard Marcus is a trading name of Sequence (UK) Limited which is registered in England and Wales under company number 4268443, Registered Office is Cumbria House, 16-20 Hockliffe Street, Leighton Buzzard, Bedfordshire, LU7 1GN. VAT Registration Number is 500 2481 05.

barnard marcus



020 8890 4037



Feltham@barnardmarcus.co.uk



4 Parkfield Parade, High Street, FELTHAM,
Middlesex, TW13 4HJ



[barnardmarcus.co.uk](https://www.barnardmarcus.co.uk)