



**Bronsart Road, Fulham, SW6**

2 Bedrooms

**£3,550 per month**



LONDON ESTATES



PRIVATE ROOF TERRACE | GREAT LOCATION | MUNSTER VILLAGE | UN-FURNISHED | GOOD NATURAL LIGHT | CLOSE TO SHOPS

Available Date: 16<sup>th</sup> May 2026

EPC Rating: D | Council Tax: E - £3,550 per month



LONDON ESTATES

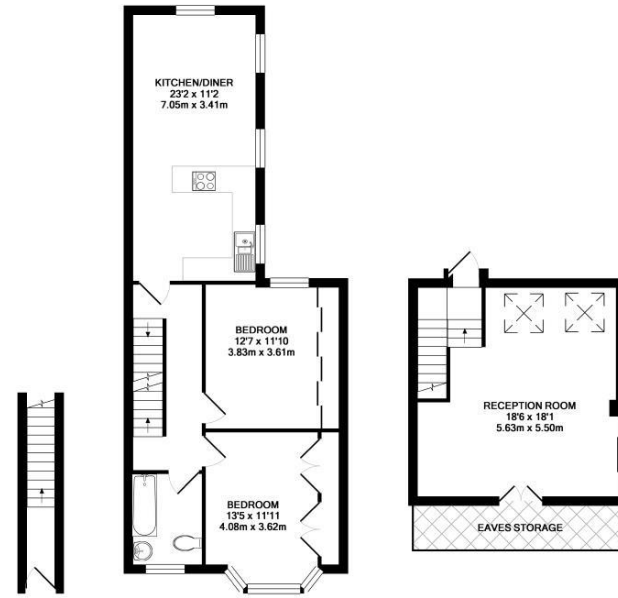

GROUND FLOOR  
APPROX. FLOOR  
AREA 716 SQ.FT.  
(66.30 SQ.M.)

1ST FLOOR  
APPROX. FLOOR  
AREA 716 SQ.FT.  
(66.5 SQ.M.)

2ND FLOOR  
APPROX. FLOOR  
AREA 338 SQ.FT.  
(30.3 SQ.M.)

BRONSART ROAD, SW6  
TOTAL APPROX. FLOOR AREA 1095 SQ.FT. (101.7 SQ.M.)

All measurements given are to the face of the walls unless otherwise stated. Measurements are approximate and should not be used for legal purposes. Measurements are given to the best of our knowledge and we do not warrant their accuracy. The floor plan is a guide only and should not be relied upon for legal purposes. Measurements are given to the best of our knowledge and we do not warrant their accuracy. The floor plan is a guide only and should not be relied upon for legal purposes.