The Portmore , CM11 2PP

£565,000

3 2 1

The Portmore
CM11 2PP
£565,000

PLOT 97. Situated in a desirable cul-de-sac location, The Portmore is an attractive three-bedroom semi-detached
home, offering a superb opportunity to personalise your new home to suit your own style and taste.
Designed with modern living in mind, the ground floor features a spacious open-plan lounge and dining
area, creating a bright and welcoming space for relaxing or entertaining. French doors open directly onto the generous rear garden, allowing natural light to flood the room while providing a seamless connection between indoor and outdoor living. A separate kitchen offers practical workspace and storage, complemented by a convenient cloakroom and useful understairs cupboard.
Upstairs, the well-planned accommodation includes a generous principal bedroom complete with its
own en suite shower room, creating a comfortable private retreat. A further double bedroom, a
versatile third bedroom which would also make an ideal home office or nursery, and a contemporary family bathroom complete the first floor.
Outside, the property benefits from a large rear garden, perfect for family life, entertaining guests or simply enjoying the outdoors. A single garage with an electric vehicle charging point provides secure parking and additional storage, while the sought-after cul-de-sac setting offers a peaceful environment with minimal passing traffic.
Whether you're taking your first step onto the property ladder, looking for more space for a growing family, or searching for a modern home you can truly make your own, The Portmore offers the perfect
blend of comfort, practicality and future potential in a highly desirable setting.

KITCHEN

CLOAKROOM

LIVING ROOM / DINING ROOM

FIRST FLOOR LANDING

BEDROOM 1

BEDROOM 1 ENSUITE

BEDROOM 2

BEDROOM 3

FAMILY BATHROOM

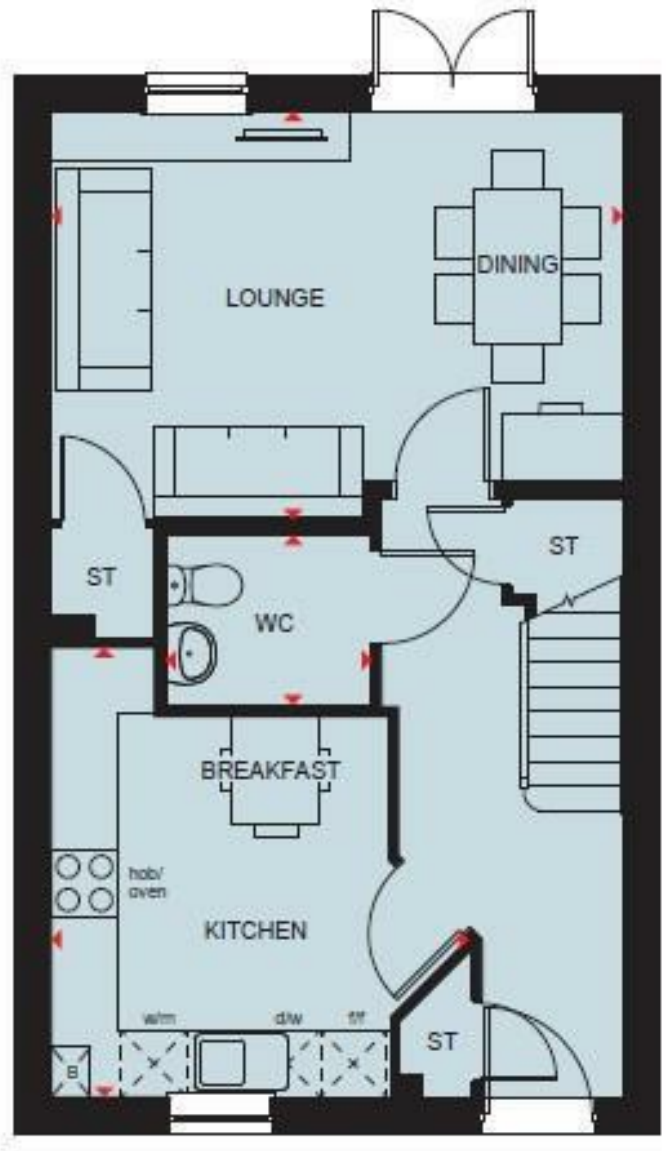

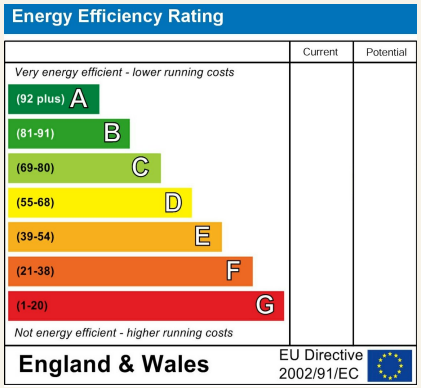

140 High Street
Billericay
Essex
CM12 9DF
tel: 01277 659002
Email: admin@ashtonwhite.co.uk
https://www.ashtonwhite.co.uk

VIEWING: Strictly by prior arrangement with Ashton White Estate Agents.

THESE PARTICULARS DO NOT CONSTITUTE ANY OFFER OF CONTRACT EITHER DIRECT OR COLLATERAL NOR ARE THEY TO BE ACTED UPON AS REPRESENTATIONS. ALL INTERESTED PARTIES MUST THEMSELVES VERIFY THE ACCURACY OF THESE PARTICULARS.