Dexters

London Property Professionals









Poplar High Street, E14

£525,000

This modern two-bedroom apartment is situated within the sought-after Wayfare House development. The property comprises of an open-plan reception and kitchen area with integrated appliances. There are two bedrooms, two bathrooms and a private balcony, offering additional outdoor space.

Wayfare House is ideally located a short walk from Blackwall DLR station, offering excellent links around the City.

Features

Private Balcony
Two Double Bedrooms
Open Planned Reception
Modern Throughout
Two Bathrooms
Integrated Appliances

Poplar High Street,
London, E14

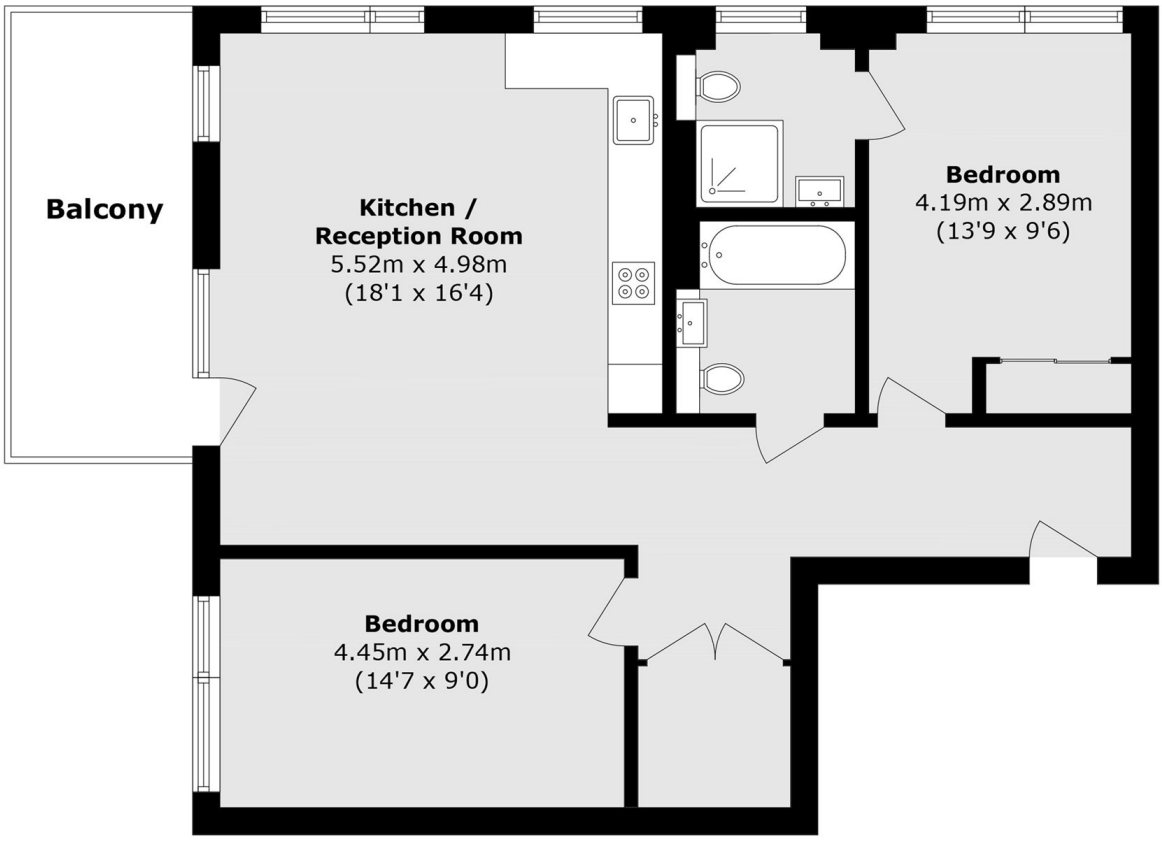

Total area (approx.): 75.2 sq. m (809.4 sq. ft)
Balcony area (approx.): 8.9 sq. m (95.7 sq. ft)

Dexters

Canary Wharf
39 Westferry Road
London
E14 8JH

Sales
020 7517 1199

Energy Rating: B. We aim to make our particulars both accurate and reliable. However they are not guaranteed; nor do they form part of an offer or contract. If you require clarification on any points then please contact us, especially if you're traveling some distance to view. Please note that appliances and heating systems have not been tested and therefore no warranties can be given as to their good working order.

RICS Regulated Estate Agent and Letting Agent

dexters.co.uk