Dexters

London Property Professionals









Clapham Park Road, SW4

£550,000

This attractive ground-floor apartment is situated within a small-scale, private development, extends to an impressive 1,010 sq.ft and has allocated off-street parking. The naturally bright accommodation includes a vast reception room with ample room to dine, a separate, well-equipped kitchen/breakfast room, three bedrooms and two bathrooms. Offered to the market with no onward chain.

Clapham Park Road is ideally situated for the many shops, bars and restaurants of the Abbeville Village and Clapham Old Town, along with the wide open spaces of Clapham Common and its Underground station (Northern Line).

Features

Lateral Apartment
Large Reception
Separate Kitchen
Three Bedrooms
Two Bathrooms
Allocated Parking

Clapham Park Road, London, SW4

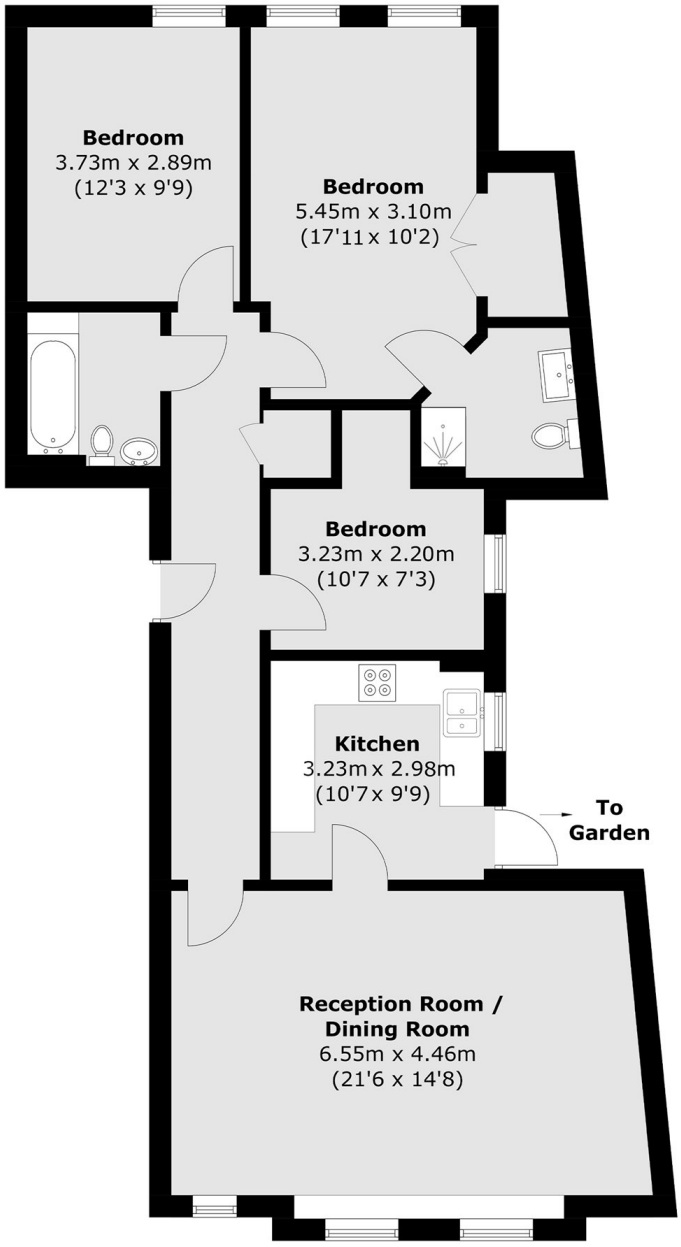

Total area (approx.): 93.9 sq. m (1,010.7 sq. ft)

Dexters

Clapham Sales
28 Abbeville Road
London
SW4 9NG

Sales
020 8742 4140

Energy Rating: D. We aim to make our particulars both accurate and reliable. However they are not guaranteed; nor do they form part of an offer or contract. If you require clarification on any points then please contact us, especially if you're traveling some distance to view. Please note that appliances and heating systems have not been tested and therefore no warranties can be given as to their good working order.

RICS Regulated Estate Agent and Letting Agent

dexters.co.uk