



Aldreds

Estate Agents

4 Wentworth Way
Lowestoft, NR33 9JJ

Asking Price £170,000



4 Wentworth Way

Lowestoft, NR33 9JJ

Aldreds are delighted to offer this modern 2 bedroomed property situated in this very desirable South Lowestoft location being within walking distance of local amenities and Pakefield beach. The property is presented to a good standard throughout with tasteful neutral decorations and quality fitted floor coverings. The spacious accommodation includes lounge, kitchen/breakfast room, additional fully heated garden room. To the first floor there is a central landing, 2 double bedrooms and family bathroom. The property benefits from gas fired central heating and Upvc double glazing. To the outside there is a beautifully presented enclosed west facing rear garden and further to the rear there is a brick built garage and allocated parking space. Set at a very realistic asking price being ideal as a family home or first time purchase. Early viewing is strongly recommended. No onward chain.

Entrance Porch

Ceramic tiled flooring, Upvc entrance door, full length storage cupboard.

Lounge

12'7" x 15'10" (3.85 x 4.83)

Quality fitted laminate flooring, coved ceiling, Upvc window, radiator, T.V point, power points, modern timber fireplace with inset living flame electric fire, galleried staircase leading off to the first floor.

Kitchen/Breakfast Room

7'11" x 12'7" (2.43 x 3.84)

Timber effect vinyl flooring, full range of solid timber kitchen units, extended work surfaces, recess for white goods including plumbing for washing machine, roll top breakfast bar, poly carbonate sink with single drainer, power points, door leading in to the garden room.

Garden Room

8'7" x 13'2" (2.64 x 4.02)

Timber effect vinyl flooring, power points, radiator, large aspect Upvc windows with Upvc patio doors leading in to the rear garden.

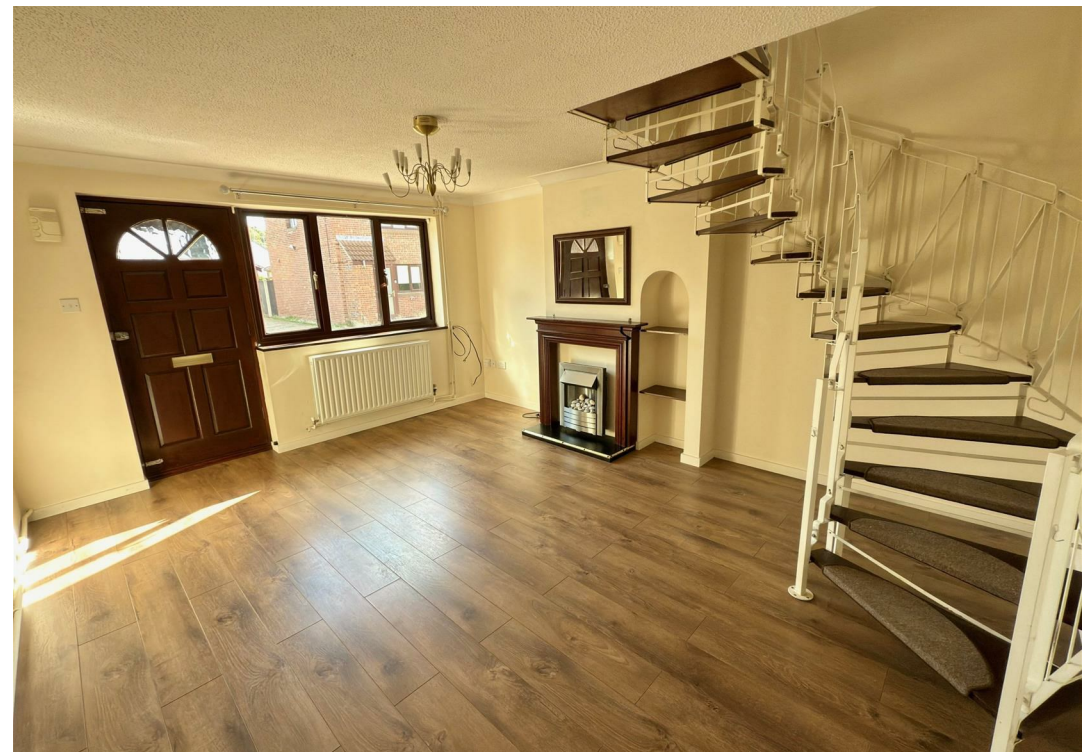



First Floor

Central galleried landing, fitted carpet, radiator, power points.

Bedroom 1

8'4" x 13'0" (2.55 x 3.98)

Fitted carpet, coved ceiling, radiator, Upvc window, power points.

Bedroom 2

7'11" x 12'6" (2.43 x 3.83)

Fitted carpet, coved ceiling, Upvc window, radiator, power points, T.V point, full length cupboard housing the modern energy efficient combination boiler, further full length storage cupboard/wardrobe.

Family Bathroom

Fitted vinyl flooring, modern white bathroom suite comprising of a shower set over a panel bath, low level W.C, pedestal sink, radiator, fully tiled walls, extractor fan.



Outside

Outside To the Front

There is an open plan front garden with footpath leading to front door.

Outside To The Rear

There is a beautifully presented low maintenance west facing garden which provides ample space for bistro style dining and is all enclosed by high timber fencing and further to the rear there is allocated parking space and a brick built pitched roof garage with up and over door.



Floor Plan

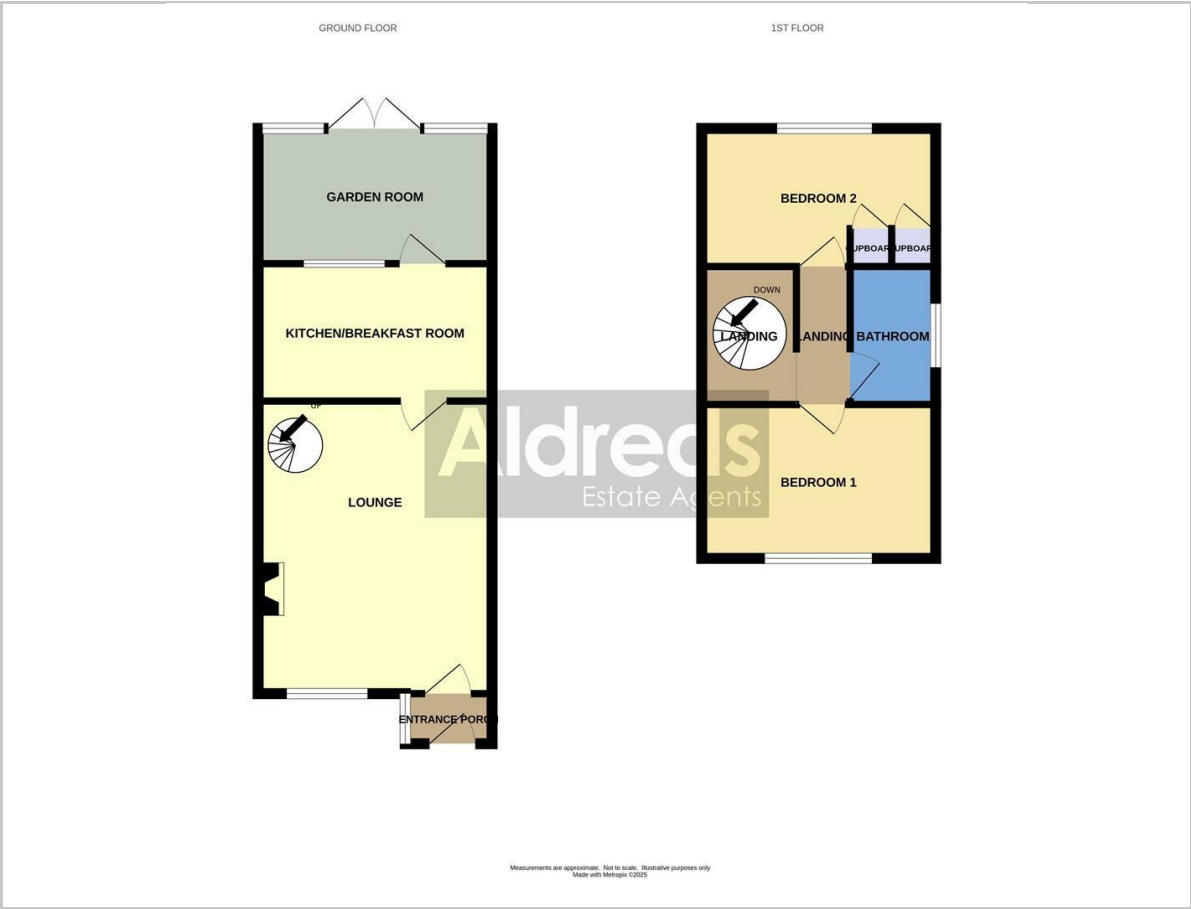

Area Map

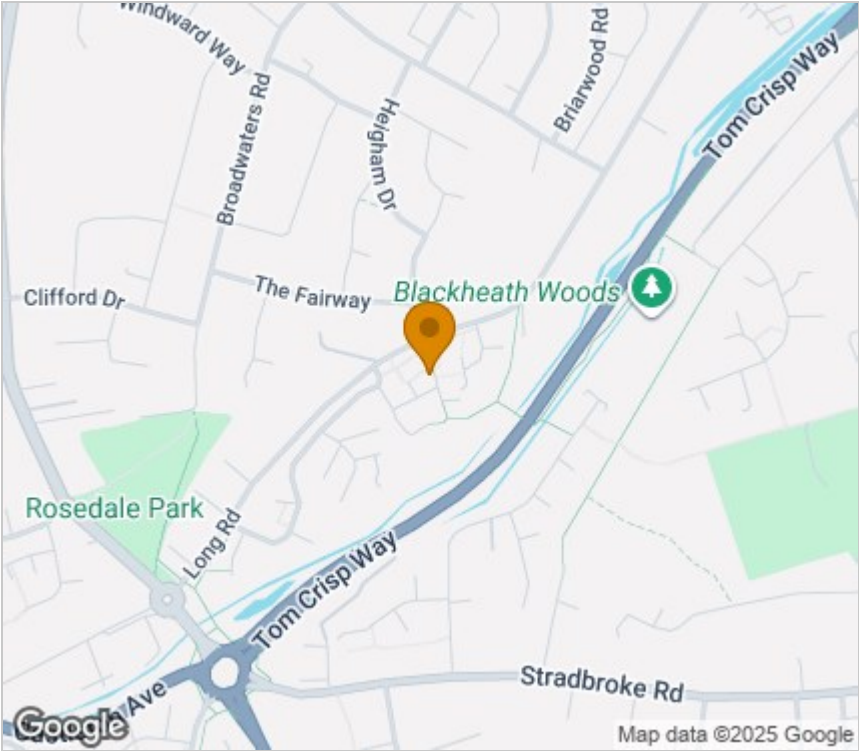

Energy Efficiency Graph

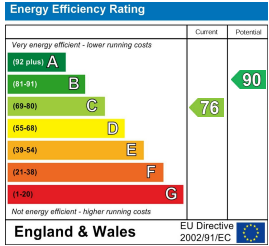

Viewing

Please contact our Aldreds Lowestoft Office on 01502 565432 if you wish to arrange a viewing appointment for this property or require further information.

Disclaimer
These particulars are issued on an understanding that all negotiations shall be conducted through Messrs. Aldreds. Please note: Messrs. Aldreds for themselves and for the vendors or lessors of this property whose agents they are given notice that: 1. Particulars are set out as a general outline only for guidance of intending purchasers or lessees, and do not constitute nor constitute part of, an offer or contract. 2. All descriptions, dimensions, references to condition and necessary permissions for use and occupation, and other details are given without responsibility and any intending purchasers or tenants should not rely on them as statements or representations of fact but must satisfy themselves by inspection or otherwise as to the correctness of each of them. 3. No person in the employment of Messrs. Aldreds has any authority to make or give any representation or warranty whatever in relation to this property. 4. If you are proposing to visit the property and are travelling some distance please check with Aldreds on the issue of availability prior to travelling. 5. Aldreds Property Consultants and associated services may offer additional services to the prospective purchaser for which they will be entitled to receive a commission. Aldreds are pleased to be working with Mortgage Advice Bureau. They're an award-winning mortgage broker with over 1,400 advisers across the UK, and have access to over 12,000 mortgage products from over 90 lenders. Aldreds Estate Agents Ltd receive a commission of £200 on each completed case. Your home may be repossessed if you do not keep up repayments on your mortgage. There may be a fee for mortgage advice. The actual amount you pay will depend upon your circumstances. The fee is up to 1%, but a typical fee is 0.3% of the amount borrowed. Mortgage Advice Bureau is a trading name of Mortgage Seeker Limited which is an appointed representative of Mortgage Advice Bureau Limited and Mortgage Advice Bureau (Derby) Limited which are authorised and regulated by the Financial Conduct Authority. Mortgage Seeker Limited Registered Office: Lovewell Blake, Sixty Six North Quay, Great Yarmouth, Norfolk, NR30 1HE. Registered in England Number: 03721415. 6. Potential purchasers should check with their providers that the broadband and mobile phone coverage they would require is available.

143 London Road North, Lowestoft, Suffolk, NR32 1NE
Tel: 01502 565432 Email: lowestoft@aldreds.co.uk <https://www.aldreds.co.uk/>
Registered in England Reg. No. 08945751 Registered Office: 17 Hall Quay, Great Yarmouth, Norfolk NR30 1HJ
Directors: Mark Duffield B.S.c. FRICS. Dan Crawley MNAEA Paul Lambert MNAEA