Ermine Court, Coronation Road, Ware, SG12 9BH

william
h brown

welcome to

Ermine Court, Coronation Road, Ware

CHAIN FREE! A very well presented retirement (over 60's) apartment set within the popular development of Ermine Court. Occupying the second floor there is one double bedroom, lounge, fitted kitchen, and modern shower room.

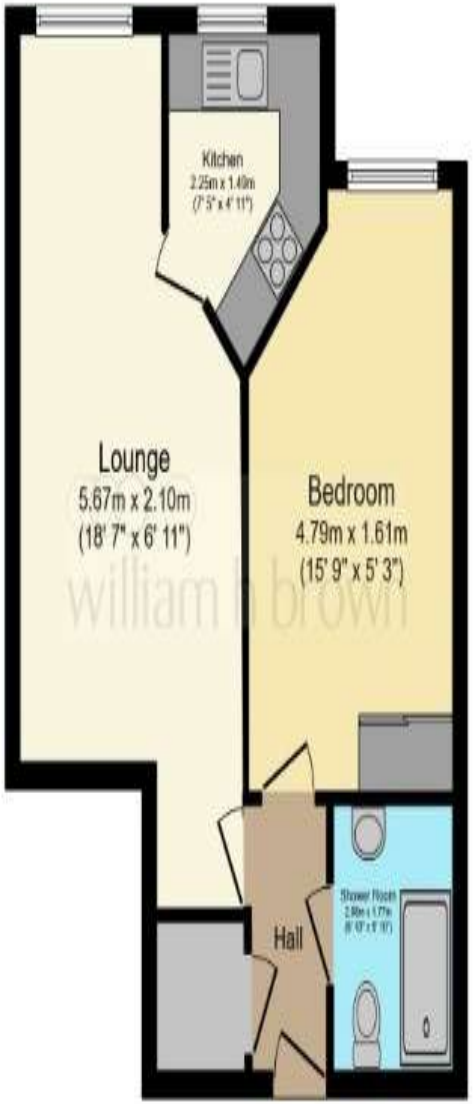

Total floor area 44.7 sq.m. (481 sq.ft.) approx

This floorplan is for illustrative purposes only and is not drawn to scale. Measurements, floor-areas, openings and orientations are approximate. They should not be relied upon for any purpose and do not form any part of an agreement. No liability is taken for any error or mis-statement. All parties must rely on their own inspections.

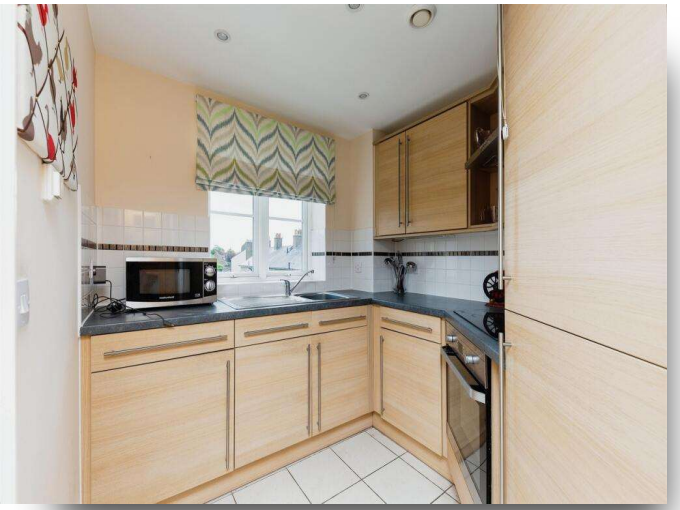

Communal Hall

Hallway

Lounge

Kitchen

Bedroom

Communal Lounge

welcome to

Ermine Court, Coronation Road, Ware

- Chain Free
- One Bedroom Apartment
- Lift Access
- Communal Areas
- Duty Manager

Tenure: Leasehold EPC Rating: C
Council Tax Band: C Service Charge: 2857.92
Ground Rent: 425.00
This is a Leasehold property with details as follows; Term of Lease 125 years from 01 Jan 2012. Should you require further information please contact the branch. Please Note additional fees could be incurred for items such as Leasehold packs.

£250,000

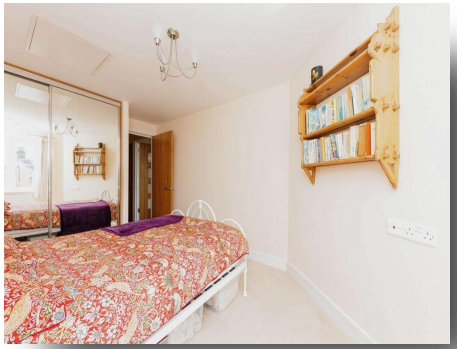

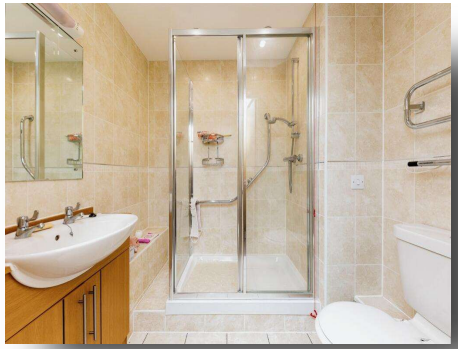

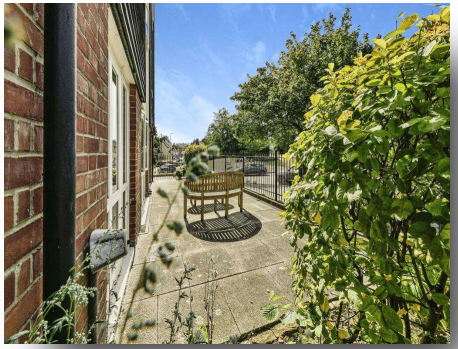

Please note the marker reflects the postcode not the actual property

view this property online williamhbrown.co.uk/Property/WRE108106

Property Ref:
WRE108106 - 0002

1. MONEY LAUNDERING REGULATIONS Intending purchasers will be asked to produce identification documentation at a later stage and we would ask for your co-operation in order that there is no delay in agreeing the sale. 2. These particulars do not constitute part or all of an offer or contract. 3. The measurements indicated are supplied for guidance only and as such must be considered incorrect. Potential buyers are advised to recheck measurements before committing to any expense. 4. We have not tested any apparatus, equipment, fixtures or services and it is in the buyers interest to check the working condition of any appliances. 5. Where an EPC, or a Home Report (Scotland only) is held for this property, it is available for inspection at the branch by appointment. If you require a printed version of a Home Report, you will need to pay a reasonable production charge reflecting printing and other costs. 6. We are not able to offer an opinion either written or verbal on the content of these reports and this must be obtained from your legal representative. 7. Whilst we take care in preparing these reports, a buyer should ensure that his/her legal representative confirms as soon as possible all matters relating to title including the extent and boundaries of the property and other important matters before exchange of contracts.

william h brown

01920 465411

Ware@williamhbrown.co.uk

80 High Street, WARE, Hertfordshire, SG12 9AT

williamhbrown.co.uk

William H Brown is a trading name of Sequence (UK) Limited which is registered in England and Wales under company number 4268443, Registered Office is Witan Gate House, 500-600 Witan Gate West, Milton Keynes, MK9 1GF. VAT Registration Number is 500 2481 05.