



Bruce Avenue, Hornchurch, RM12

£550,000

**Bedrooms: 3 | Bathrooms: 1 | Receptions: 1**

Suitably located just 0.5 miles from Hornchurch station and within walking distance to Hornchurch Town Centre is this attractive, bay fronted, 3 bedroom semi-detached house.

Upon entering the home, you are greeted with a welcoming entrance hallway with stairs rising to the first floor.

Drawing light from the attractive bay window to the front elevation, the spacious living room measures 15'2 x 11'4, further features of the room include deep skirtings, decorative cornice, neutral tones and high quality wooden flooring underfoot.

Spanning the rear of the home, predominately within the rear extension is the open plan kitchen / family / dining room. The kitchen boasts numerous wall and base units, worktops along two sides and room for essential appliances. Measuring 19'5 x 17'9, the area provides ample space for a sociable family room as well as a large dining table and chairs. With wooden flooring seamlessly flowing throughout, the room is ideal for modern family living. Sliding doors open out onto the rear garden.

Completing the ground floor footprint is handy W/C.

Heading upstairs, there are two double bedrooms and a single. Each room is again tastefully decorated with both double bedrooms benefiting from built-in wardrobes.

Finishing the internal accommodation is a well-appointed, modern family bathroom.

Externally, there is off street parking to the front via the brick paved driveway and a shared driveway leading to the side gate access to the rear garden.

The 69' south facing rear garden commences with a large patio area with the remainder laid to lawn. At the base of the garden there is a large outbuilding currently used for storage and an office.

Viewing is highly recommended to fully appreciate this family home.





- Three Bedroom Semi-Detached House
- Extended To Rear
- Well Presented Throughout
- Ground Floor W/C
- Large Open Plan Kitchen / Family / Dining Room
- Off Street Parking
- 70' South Facing Rear Garden With Outbuilding
- 0.5 Miles From Hornchurch Underground Station
- Walking Distance To Hornchurch Town Centre
- Walking Distance To Harrow Lodge Park and Leisure Centre

*In compliance with The Money Laundering Regulations 2017, we are legally obligated to verify the identity of all prospective purchasers. This process requires the review of valid photographic identification and an official proof of address.*

*Should your offer on a property marketed by Chalk Street Estates be accepted, you will be required to complete identity verification through our secure third-party provider, Blinc UK. A non-refundable fee of £15 per purchaser is payable in advance of the verification checks. Please note that a sale cannot be formally agreed, and a memorandum of sale cannot be issued, until all parties have provided valid identification and the verification process has been successfully completed.*

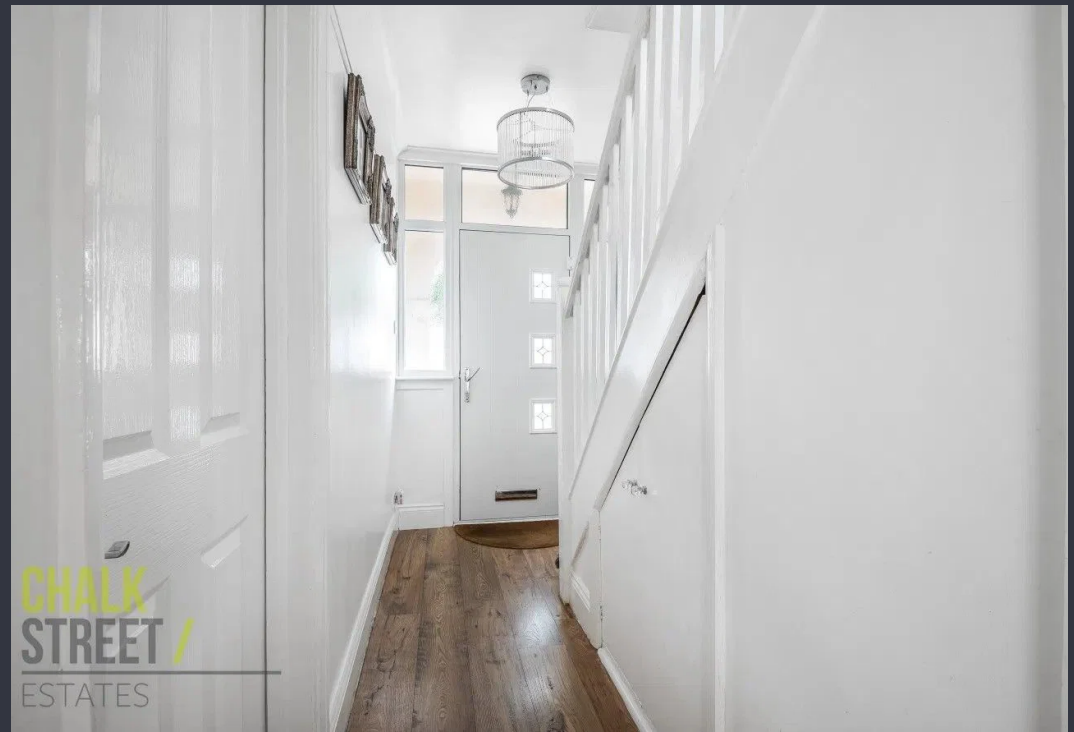

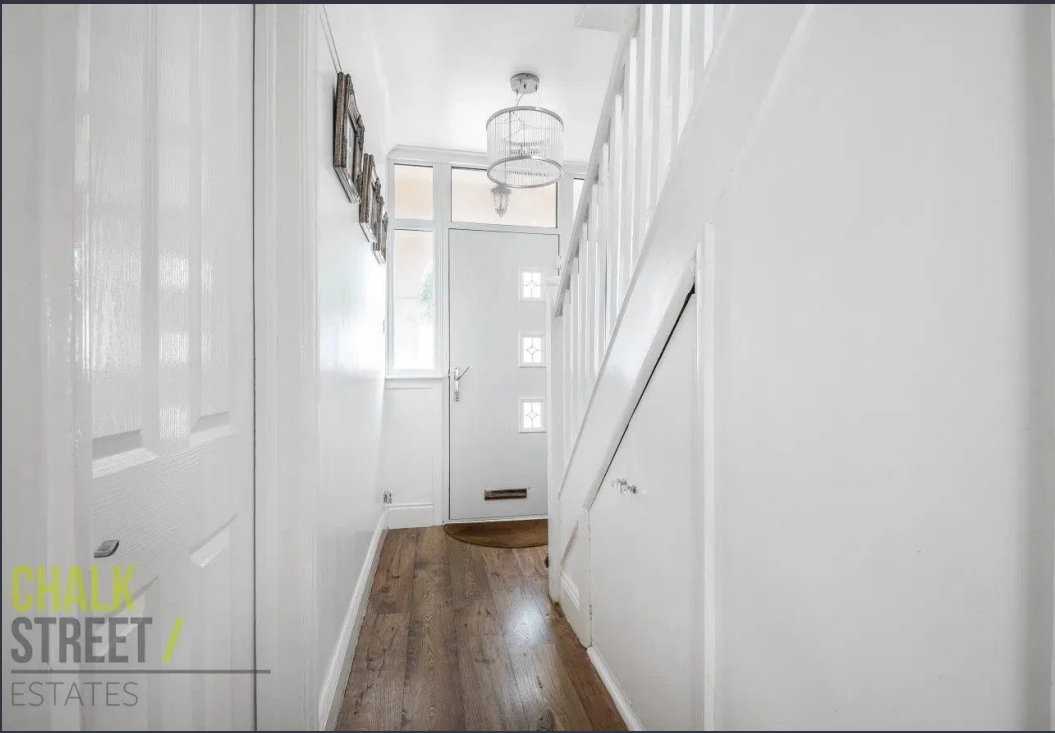

# Bruce Avenue, Hornchurch, RM12

Approximate Area = 1003 sq ft / 93 sq m  
 Outbuilding = 271 sq ft / 25 sq m  
 Total = 1274 sq ft / 118 sq m  
 For identification only - Not to scale

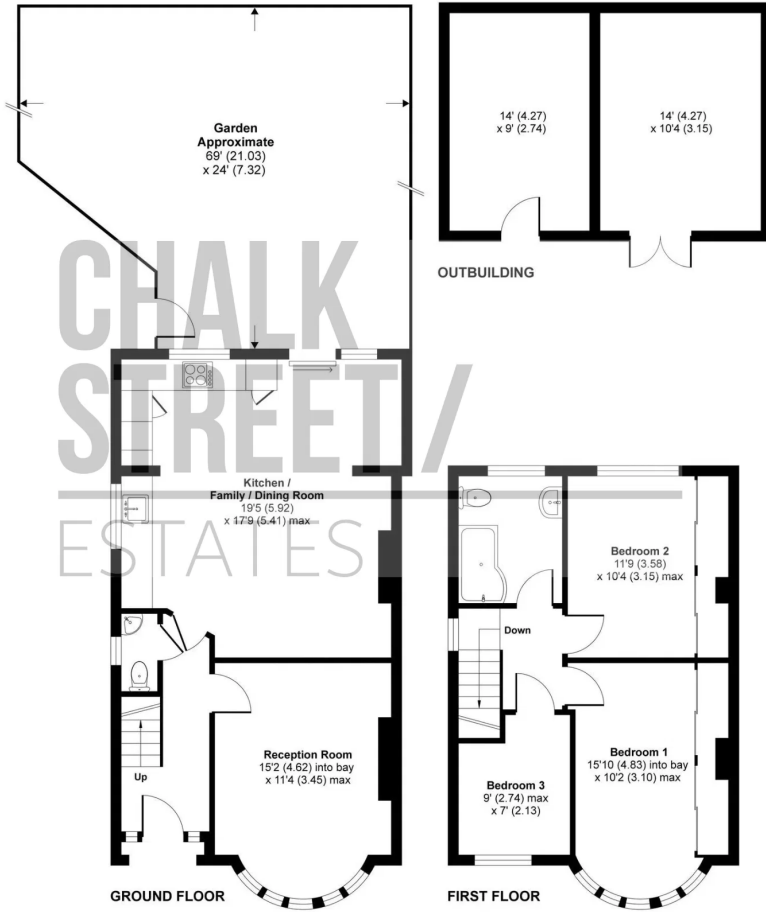

Floor plan produced in accordance with RICS Property Measurement Standards incorporating International Property Measurement Standards (IPMS2 Residential). © richiecom 2021. Produced for Chalk Street Estates Limited. REF: 751385



| Energy Efficiency Rating                    |                         |           |
|---|-------------------------|-----------|
|   | Current                 | Potential |
| Very energy efficient - lower running costs |                         |           |
| (92 plus) <b>A</b>                          |                         |           |
| (81-91) <b>B</b>                            |                         | 83        |
| (69-80) <b>C</b>                            |                         |           |
| (55-68) <b>D</b>                            | 61                      |           |
| (39-54) <b>E</b>                            |                         |           |
| (21-38) <b>F</b>                            |                         |           |
| (1-20) <b>G</b>                             |                         |           |
| Not energy efficient - higher running costs |                         |           |
| <b>England &amp; Wales</b>                  | EU Directive 2002/91/EC |           |

## Chalk Street Estates - Sales

63-65 Station Lane, Hornchurch, Greater London RM12 6JU

01708 922837

sales@chalkstreet.co.uk

https://chalkstreet.co.uk/