



smarthomes
PORTFOLIO COLLECTION

Bespoke, targeted and innovative marketing for your property

The Aspen, Mayfield Farm, Henley-In-Arden

4 2 1



0121 824 5133

portfolio@smart-homes.co.uk

316 Stratford Road, Shirley, Solihull B90 3DN

portfolio-collection.smart-homes.co.uk

Registered Company in England and Wales. Company No 03591917 Registered Office: JHS Ltd, 316 Stratford Road, Shirley, Solihull B90 3DN



- High Specification throughout - With additional Upgrades
- Ready Now - New Year New Home
- Luxury bathrooms and ensuite with Porcelanosa tiling
- Energy Efficient design
- Stunning Countryside Views
- Dual aspect sitting room with bi-fold doors to the garden
- Utility Room with external access
- Zoned underfloor heating to ground floor
- Only 8 Properties on this development
- Walking distance to Henley's High Street, restaurants and shops

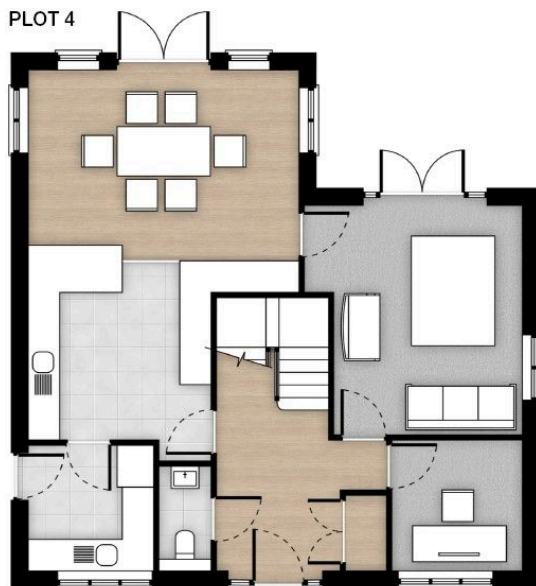

Ground Floor

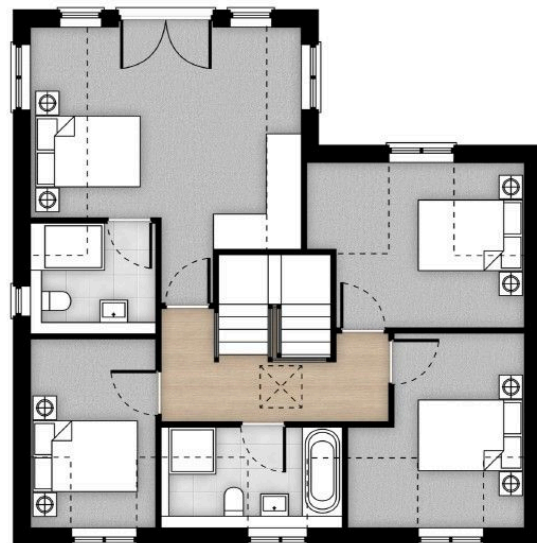

First Floor

New View Home is now available to view and can be bought. This property is ready to move into, so don't miss out. Included within the price are upgraded carpets and flooring and full window dressings. This 4 Bedroomed detached home is a newly build property nearing completion is located on an exclusive development offering just 8 individual luxury homes. Ideally situated in desirable Henley in Arden, this on going Development needs to be viewed to really take in the location and countryside views. Please call us today to book a viewing.